

Patient report

Bio-Rad DATE: 07/16/2020
D-10 TIME: 03:48 PM
S/N: #DJ4I016123 Software version: 4.30-2
Sample ID: 10698201
Injection date 07/16/2020 03:46 PM
Injection #: 26 Method: HbA1c
Rack #: --- Rack position: 4

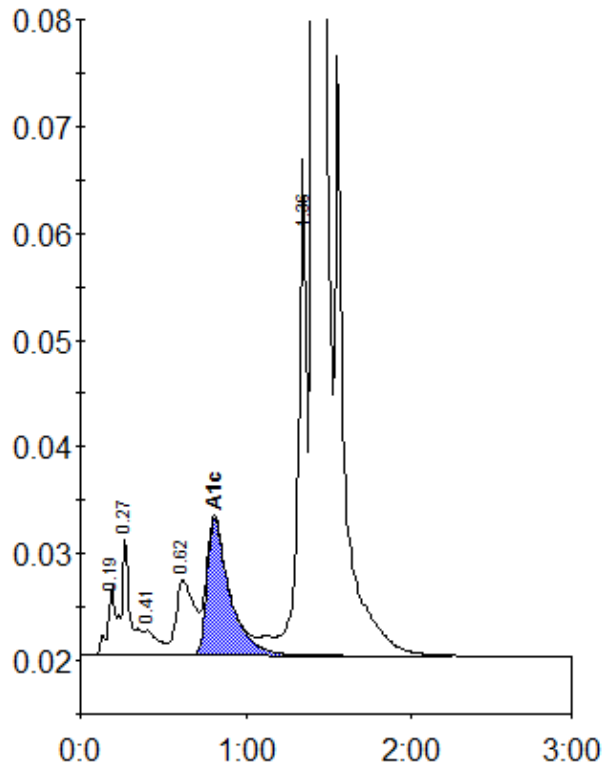

Peak table - ID: 10698201

Peak	R.time	Height	Area	Area %
A1a	0.19	6741	25874	0.8
A1b	0.27	11091	34212	1.1
F	0.41	2384	14674	0.5
LA1c/CHb-1	0.62	7075	53939	1.7
A1c	0.81	12724	122843	5.5
P3	1.36	42686	169445	5.3
A0	1.41	864606	2748100	86.7
Total Area:		3169086		

Concentration:	%
A1c	5.5