

Patient report

Bio-Rad DATE: 07/16/2020
D-10 TIME: 12:53 PM
S/N: #DJ4I016123 Software version: 4.30-2
Sample ID: 10693069
Injection date 07/16/2020 12:50 PM
Injection #: 13 Method: HbA1c
Rack #: --- Rack position: 3

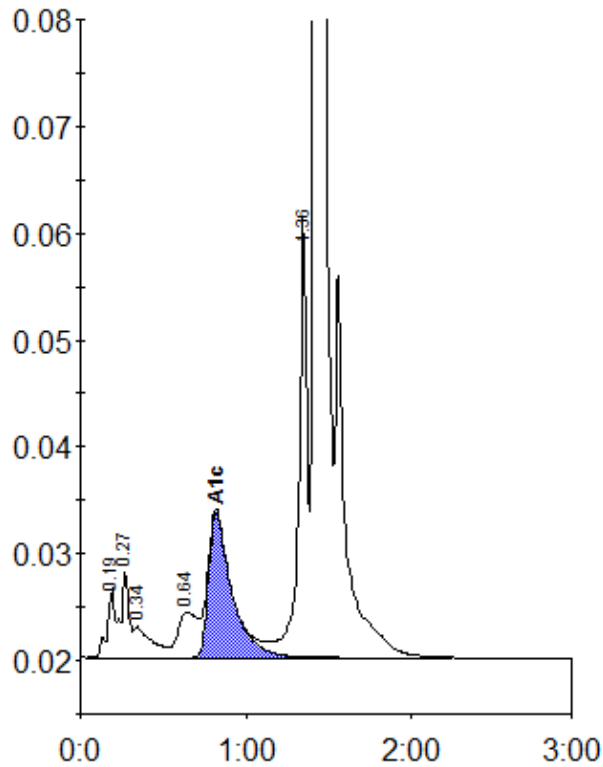

Peak table - ID: 10693069

Peak	R.time	Height	Area	Area %
A1a	0.19	6586	20314	0.9
A1b	0.27	8248	26295	1.1
Unknown	0.34	2889	21974	0.9
LA1c/CHb-1	0.64	4254	35006	1.5
A1c	0.82	13592	132652	7.8
P3	1.36	41213	145375	6.2
A0	1.42	643720	1946047	83.6
Total Area:		2327663		

Concentration:	%
A1c	7.8