

Patient report

Bio-Rad DATE: 07/14/2020
D-10 TIME: 07:57 PM
S/N: #DJ4I016123 Software version: 4.30-2
Sample ID: 10690919
Injection date 07/14/2020 07:32 PM
Injection #: 32 Method: HbA1c
Rack #: --- Rack position: 1

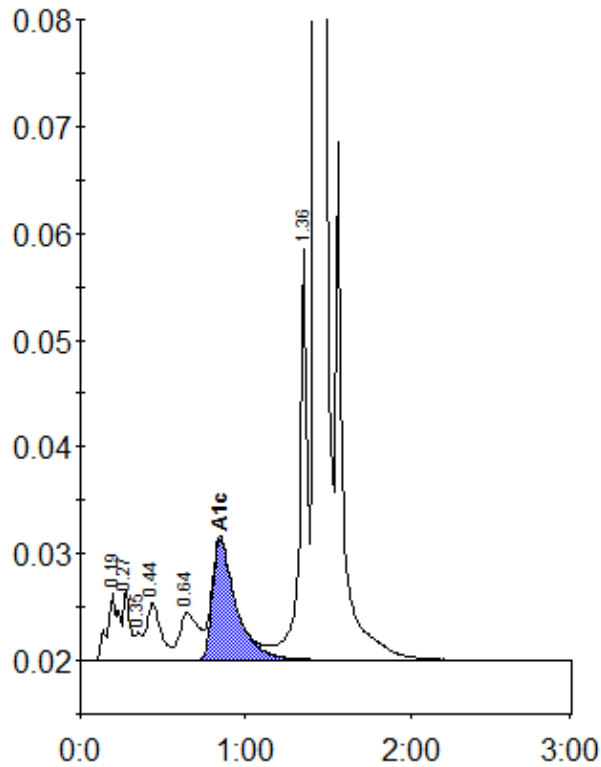

Peak table - ID: 10690919

Peak	R.time	Height	Area	Area %
A1a	0.19	6377	30374	1.5
A1b	0.27	6537	17792	0.9
Unknown	0.35	2612	7329	0.4
F	0.44	5378	32914	1.6
LA1c/CHb-1	0.64	4383	34711	1.7
A1c	0.85	11371	112208	7.7
P3	1.36	38403	128841	6.3
A0	1.43	556688	1673129	82.1
Total Area:	2037298			

Concentration:	%
A1c	7.7