

Patient report

Bio-Rad DATE: 07/14/2020
D-10 TIME: 06:19 PM
S/N: #DJ4I016123 Software version: 4.30-2
Sample ID: 10693082
Injection date 07/14/2020 06:10 PM
Injection #: 29 Method: HbA1c
Rack #: --- Rack position: 3

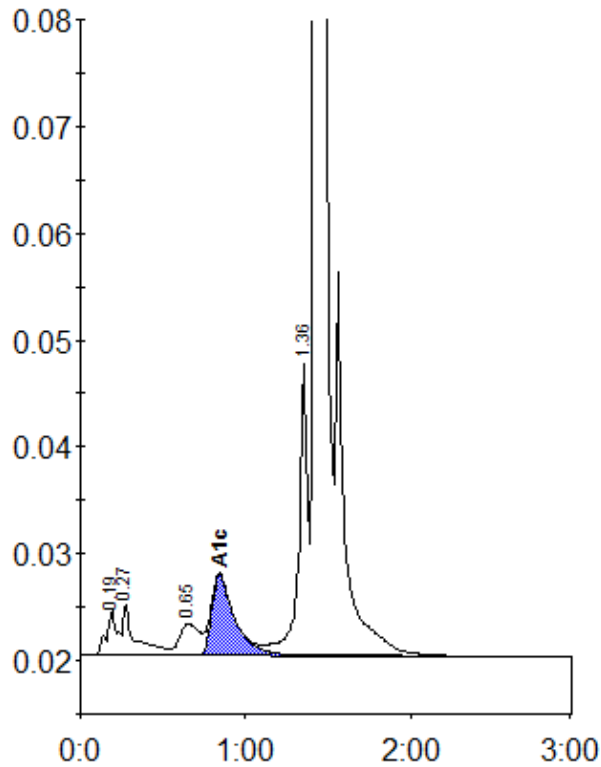

Peak table - ID: 10693082

| Peak | R.time | Height | Area | Area % |
|-------------|---------|--------|---------|--------|
| A1a | 0.19 | 4390 | 18861 | 1.0 |
| A1b | 0.27 | 4750 | 24114 | 1.2 |
| LA1c/CHb-1 | 0.65 | 2942 | 25028 | 1.3 |
| A1c | 0.84 | 7489 | 72424 | 5.3 |
| P3 | 1.36 | 27228 | 105280 | 5.3 |
| A0 | 1.43 | 587418 | 1726123 | 87.5 |
| Total Area: | 1971830 | | | |

| | |
|----------------|-----|
| Concentration: | % |
| A1c | 5.3 |