

Patient report

Bio-Rad DATE: 07/12/2020
D-10 TIME: 08:56 AM
S/N: #DJ4I016123 Software version: 4.30-2
Sample ID: 10481516
Injection date 07/12/2020 08:46 AM
Injection #: 11 Method: HbA1c
Rack #: --- Rack position: 9

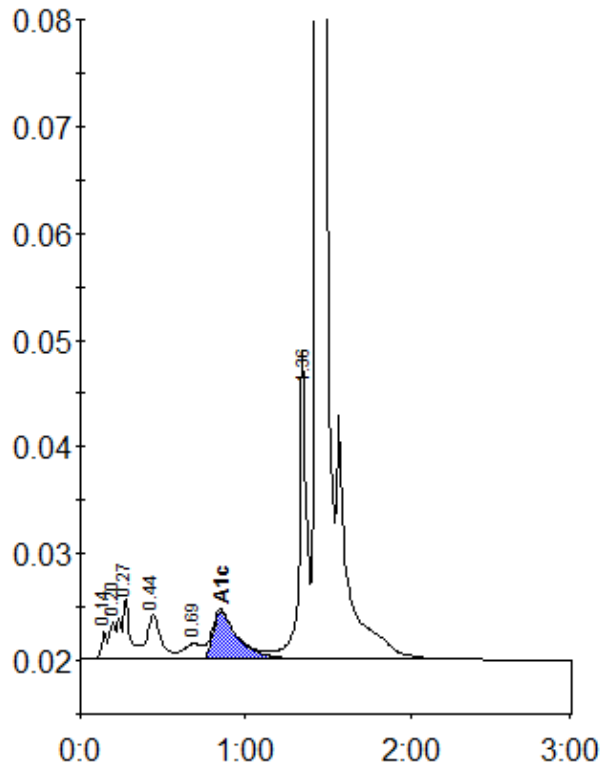

Peak table - ID: 10481516

| Peak | R.time | Height | Area | Area % |
|-------------|--------|---------|---------|--------|
| Unknown | 0.14 | 2691 | 6046 | 0.4 |
| A1a | 0.20 | 3580 | 8951 | 0.6 |
| A1b | 0.27 | 5708 | 20761 | 1.4 |
| F | 0.44 | 4181 | 27651 | 1.9 |
| LA1c/CHb-1 | 0.69 | 1453 | 11505 | 0.8 |
| A1c | 0.85 | 4495 | 47546 | 4.9 |
| P3 | 1.36 | 28861 | 93131 | 6.5 |
| A0 | 1.43 | 410548 | 1225196 | 85.0 |
| Total Area: | | 1440787 | | |

| | |
|----------------|-----|
| Concentration: | % |
| A1c | 4.9 |