

# Patient report

Bio-Rad                      DATE: 07/12/2020  
D-10                         TIME: 10:31 AM  
S/N: #DJ4I016123        Software version: 4.30-2  
Sample ID:                 10694021  
Injection date             07/12/2020 09:35 AM  
Injection #: 18             Method: HbA1c  
Rack #: ---                 Rack position: 2

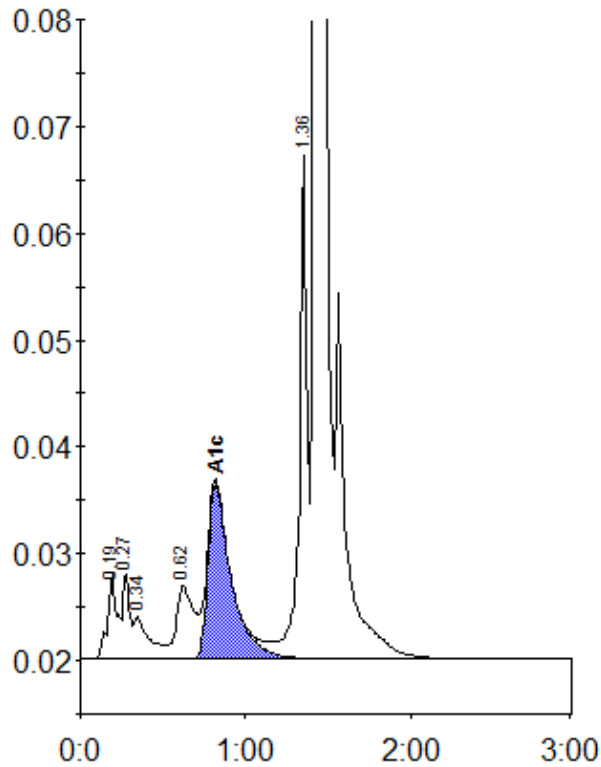

Peak table - ID: 10694021

Peak	R.time	Height	Area	Area %
A1a	0.19	8021	32708	1.4
Unknown	0.27	8002	21238	0.9
A1b	0.34	3938	26358	1.2
LA1c/CHb-1	0.62	6875	51545	2.3
A1c	0.82	16430	160706	9.5
P3	1.36	47069	155514	6.8
A0	1.43	596441	1828605	80.3
Total Area:		2276673		

Concentration:	%
A1c	9.5