

Patient report

Bio-Rad DATE: 07/12/2020
D-10 TIME: 01:27 PM
S/N: #DJ4I016123 Software version: 4.30-2
Sample ID: 10691094
Injection date 07/12/2020 12:35 PM
Injection #: 34 Method: HbA1c
Rack #: --- Rack position: 2

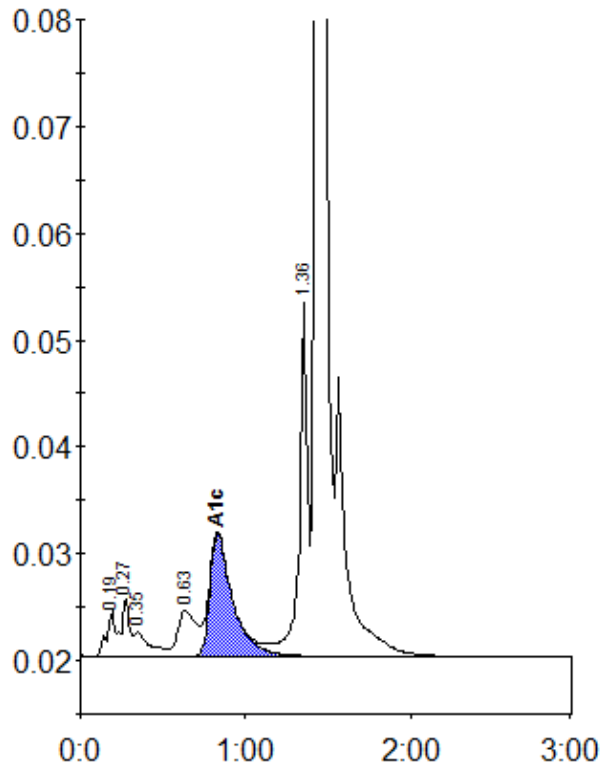

Peak table - ID: 10691094

Peak	R.time	Height	Area	Area %
A1a	0.19	4319	14511	0.8
A1b	0.27	5408	19005	1.0
Unknown	0.35	2282	14014	0.8
LA1c/CHb-1	0.63	4325	33905	1.9
A1c	0.83	11488	109884	8.3
P3	1.36	33094	115644	6.4
A0	1.43	503190	1509778	83.1
Total Area:	1816740			

Concentration:	%
A1c	8.3