

Patient report

Bio-Rad DATE: 07/12/2020
D-10 TIME: 01:26 PM
S/N: #DJ4I016123 Software version: 4.30-2
Sample ID: 10691093
Injection date 07/12/2020 12:32 PM
Injection #: 33 Method: HbA1c
Rack #: --- Rack position: 1

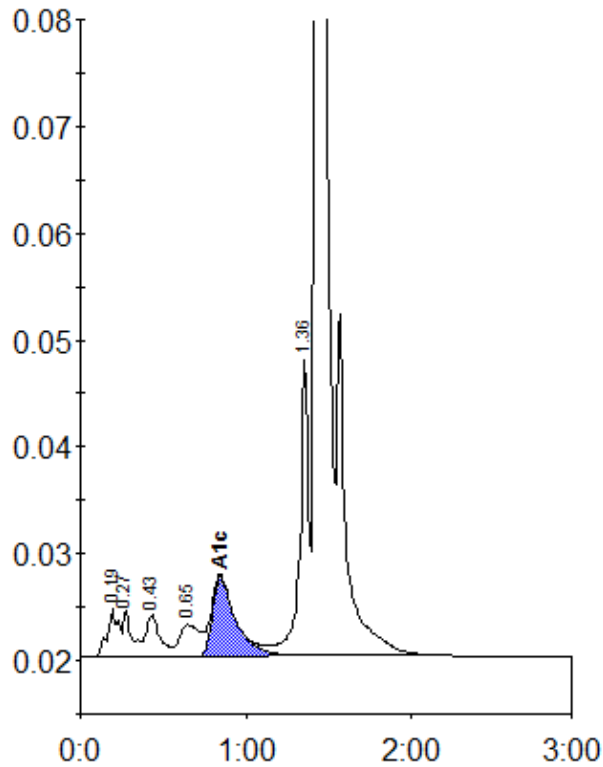

Peak table - ID: 10691093

Peak	R.time	Height	Area	Area %
A1a	0.19	4488	21115	1.2
A1b	0.27	4305	15803	0.9
F	0.43	3900	23287	1.3
LA1c/CHb-1	0.65	2995	25756	1.4
A1c	0.84	7440	73145	5.8
P3	1.36	27741	102724	5.6
A0	1.43	527463	1562821	85.7
Total Area:		1824651		

Concentration:	%
A1c	5.8