

Patient report

Bio-Rad DATE: 07/10/2020
D-10 TIME: 09:56 AM
S/N: #DJ4I016123 Software version: 4.30-2
Sample ID: 10721470
Injection date 07/10/2020 09:08 AM
Injection #: 21 Method: HbA1c
Rack #: --- Rack position: 2

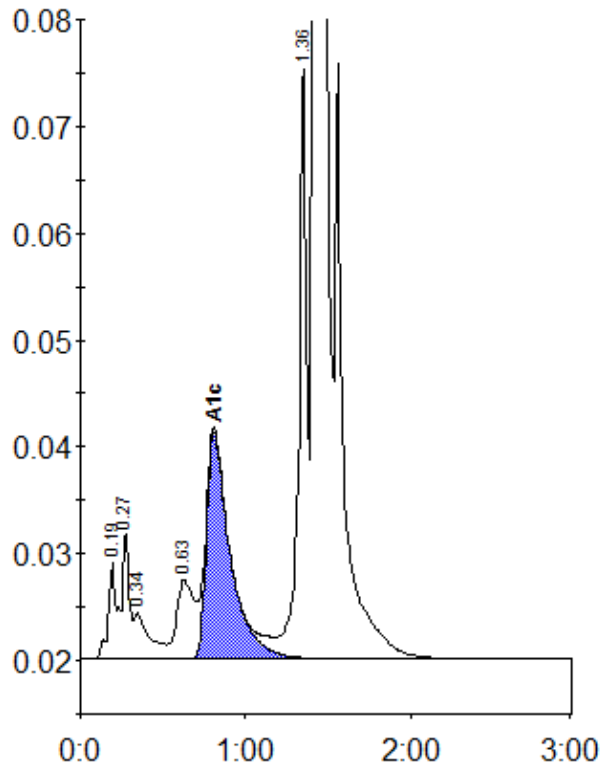

Peak table - ID: 10721470

Peak	R.time	Height	Area	Area %
A1a	0.19	9073	26026	0.8
A1b	0.27	11961	38049	1.2
Unknown	0.34	4431	29475	0.9
LA1c/CHb-1	0.63	7463	56256	1.8
A1c	0.81	21255	213585	8.9
P3	1.36	55203	186625	6.0
A0	1.42	815887	2567158	82.4
Total Area:		3117174		

Concentration:	%
A1c	8.9