

Patient report

Bio-Rad DATE: 07/10/2020
D-10 TIME: 09:55 AM
S/N: #DJ4I016123 Software version: 4.30-2
Sample ID: 10694056
Injection date 07/10/2020 08:55 AM
Injection #: 19 Method: HbA1c
Rack #: --- Rack position: 2

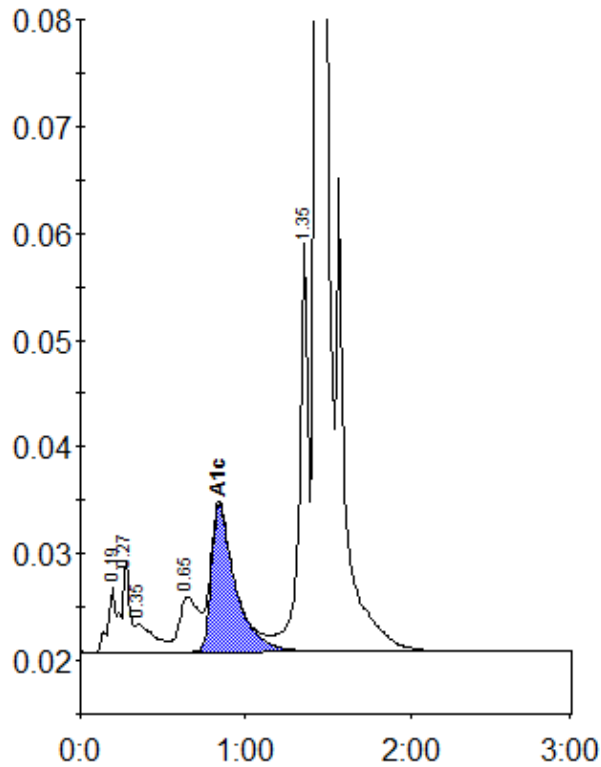

Peak table - ID: 10694056

Peak	R.time	Height	Area	Area %
A1a	0.19	6034	25744	1.0
A1b	0.27	8578	21848	0.9
Unknown	0.35	2652	21084	0.9
LA1c/CHb-1	0.65	5143	41966	1.7
A1c	0.84	13789	139208	7.6
P3	1.35	38862	145845	5.9
A0	1.43	660567	2070867	84.0
Total Area:		2466563		

Concentration:	%
A1c	7.6