

# Patient report

Bio-Rad                      DATE: 07/10/2020  
D-10                         TIME: 10:47 AM  
S/N: #DJ4I016123        Software version: 4.30-2  
Sample ID:                 10694048  
Injection date             07/10/2020 09:59 AM  
Injection #: 26             Method: HbA1c  
Rack #: ---                 Rack position: 2

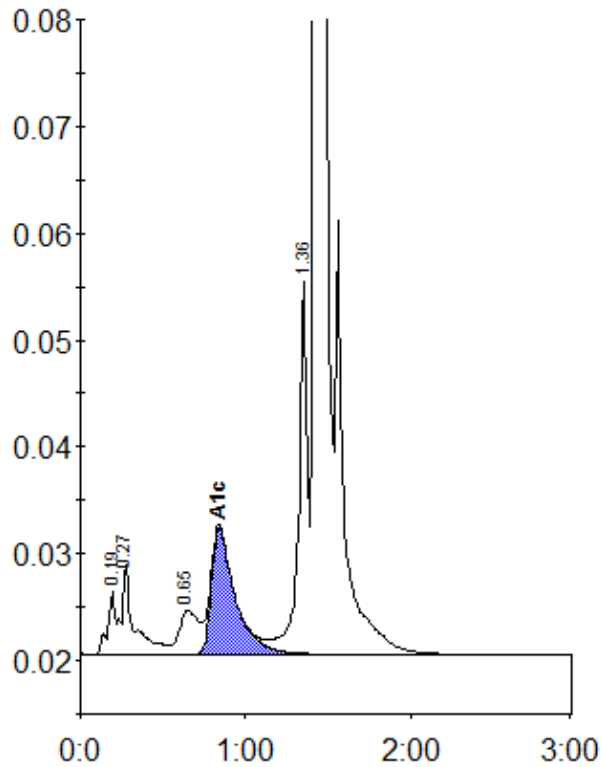

Peak table - ID: 10694048

Peak	R.time	Height	Area	Area %
A1a	0.19	5959	19864	0.9
A1b	0.27	8482	42535	1.9
LA1c/CHb-1	0.65	4102	33279	1.5
A1c	0.84	11873	117891	7.2
P3	1.36	34820	133130	6.0
A0	1.43	636366	1883358	84.5
Total Area:	2230057			

Concentration:	%
A1c	7.2