

# Patient report

Bio-Rad                      DATE: 07/10/2020  
D-10                         TIME: 01:50 PM  
S/N: #DJ4I016123        Software version: 4.30-2  
Sample ID:                 10663477  
Injection date             07/10/2020 01:08 PM  
Injection #: 41             Method: HbA1c  
Rack #: ---                 Rack position: 2

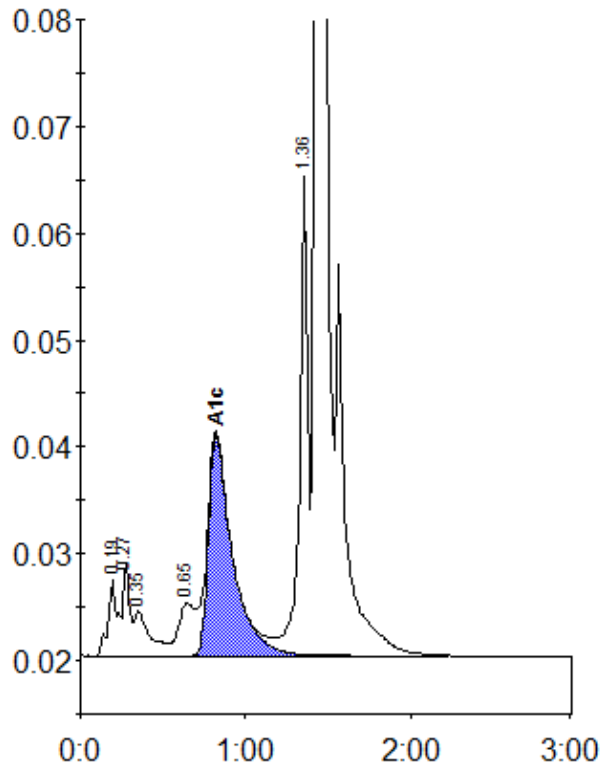

Peak table - ID: 10663477

| Peak        | R.time | Height | Area    | Area % |
|-------------|--------|--------|---------|--------|
| A1a         | 0.19   | 7138   | 29188   | 1.2    |
| Unknown     | 0.27   | 8466   | 21830   | 0.9    |
| A1b         | 0.35   | 4272   | 28280   | 1.2    |
| LA1c/CHb-1  | 0.65   | 4931   | 35118   | 1.5    |
| A1c         | 0.82   | 20608  | 208706  | 11.4   |
| P3          | 1.36   | 44870  | 156064  | 6.6    |
| A0          | 1.43   | 615847 | 1897120 | 79.8   |
| Total Area: |        |        | 2376307 |        |

| Concentration: | %    |
|----------------|------|
| A1c            | 11.4 |