

Patient report

Bio-Rad DATE: 07/10/2020
D-10 TIME: 12:17 PM
S/N: #DJ4I016123 Software version: 4.30-2
Sample ID: 10696686
Injection date 07/10/2020 11:59 AM
Injection #: 36 Method: HbA1c
Rack #: --- Rack position: 1

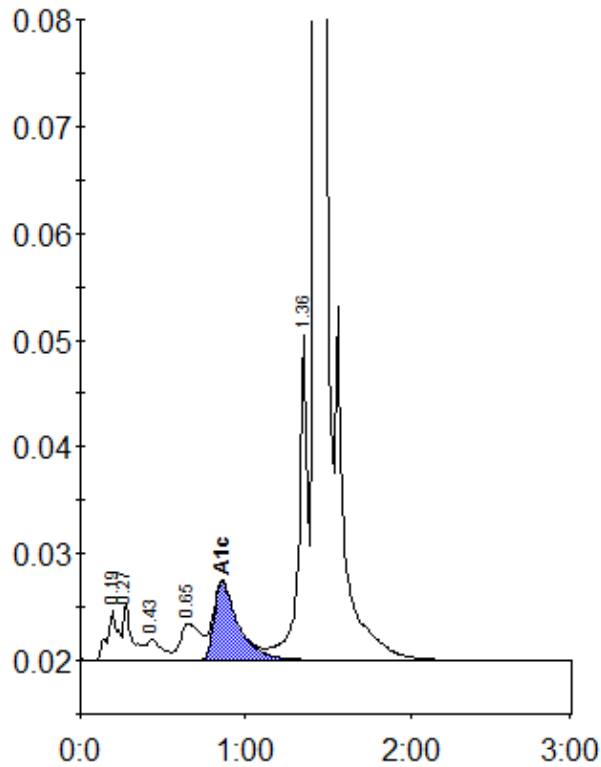

Peak table - ID: 10696686

Peak	R.time	Height	Area	Area %
A1a	0.19	4677	21305	1.0
A1b	0.27	5355	19000	0.9
F	0.43	2037	13387	0.6
LA1c/CHb-1	0.65	3435	30166	1.5
A1c	0.86	7347	75100	5.2
P3	1.36	30368	115265	5.6
A0	1.43	607105	1793743	86.7
Total Area:		2067966		

Concentration:	%
A1c	5.2