

Patient report

Bio-Rad DATE: 07/10/2020
D-10 TIME: 11:15 AM
S/N: #DJ4I016123 Software version: 4.30-2
Sample ID: 10698171
Injection date 07/10/2020 11:12 AM
Injection #: 34 Method: HbA1c
Rack #: --- Rack position: 2

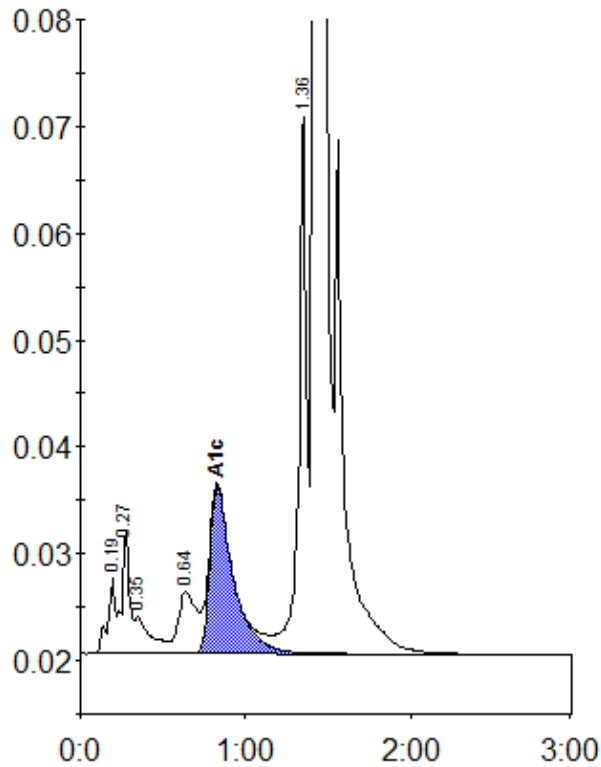

Peak table - ID: 10698171

Peak	R.time	Height	Area	Area %
A1a	0.19	7222	24269	0.9
A1b	0.27	11396	34303	1.3
Unknown	0.35	3449	23372	0.9
LA1c/CHb-1	0.64	5816	45358	1.7
A1c	0.83	15651	155139	7.7
P3	1.36	50248	165527	6.1
A0	1.42	709501	2260200	83.5
Total Area:		2708167		

Concentration:	%
A1c	7.7