

Patient report

Bio-Rad DATE: 07/09/2020
D-10 TIME: 10:50 AM
S/N: #DJ4I016123 Software version: 4.30-2
Sample ID: 10721493
Injection date 07/09/2020 10:48 AM
Injection #: 24 Method: HbA1c
Rack #: --- Rack position: 2

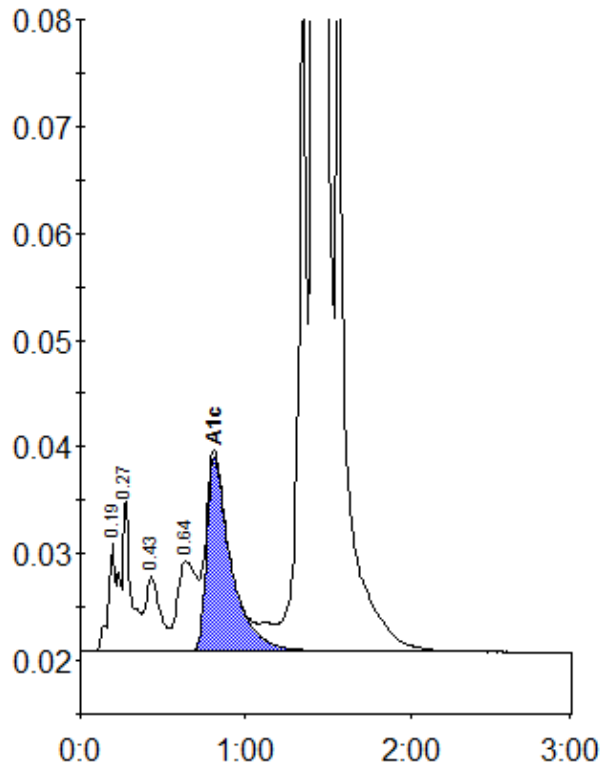

Peak table - ID: 10721493

Peak	R.time	Height	Area	Area %
A1a	0.19	10183	30371	0.7
A1b	0.27	14328	60500	1.4
F	0.43	7001	43494	1.0
LA1c/CHb-1	0.64	8442	67593	1.6
A1c	0.81	18144	185159	5.9
P3	1.36	63749	222975	5.2
A0	1.41	1103598	3692412	85.8
Total Area:			4302505	

Concentration:	%
A1c	5.9