

Patient report

Bio-Rad DATE: 07/09/2020
D-10 TIME: 09:41 AM
S/N: #DJ4I016123 Software version: 4.30-2
Sample ID: 10721511
Injection date 07/09/2020 09:38 AM
Injection #: 19 Method: HbA1c
Rack #: --- Rack position: 1

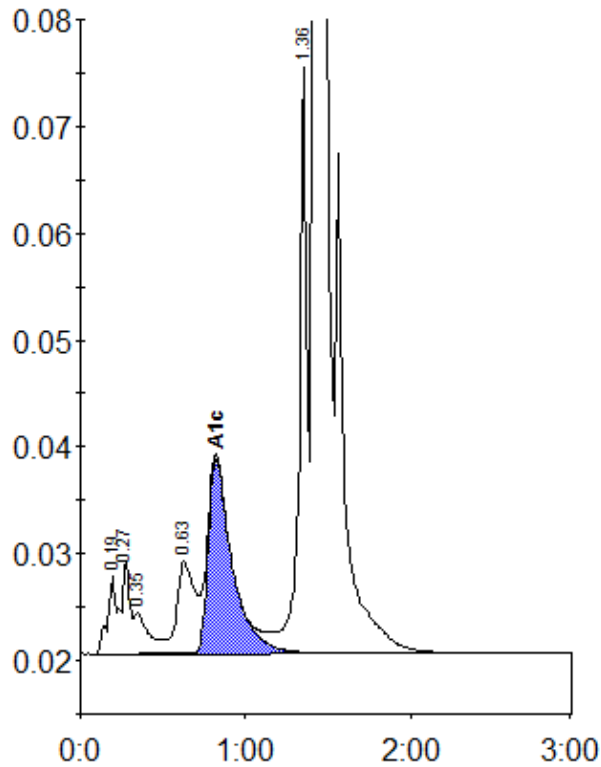

Peak table - ID: 10721511

Peak	R.time	Height	Area	Area %
A1a	0.19	7254	25951	0.9
A1b	0.27	8642	30798	1.0
Unknown	0.35	3929	24829	0.8
LA1c/CHb-1	0.63	8669	64257	2.2
A1c	0.82	18270	183700	8.1
P3	1.36	54848	176724	5.9
A0	1.42	766726	2481821	83.1
Total Area:		2988079		

Concentration:	%
A1c	8.1