

# Patient report

Bio-Rad                      DATE: 07/09/2020  
D-10                         TIME: 11:26 AM  
S/N: #DJ4I016123        Software version: 4.30-2  
Sample ID:                 10698168  
Injection date             07/09/2020 11:20 AM  
Injection #: 28             Method: HbA1c  
Rack #: ---                 Rack position: 3

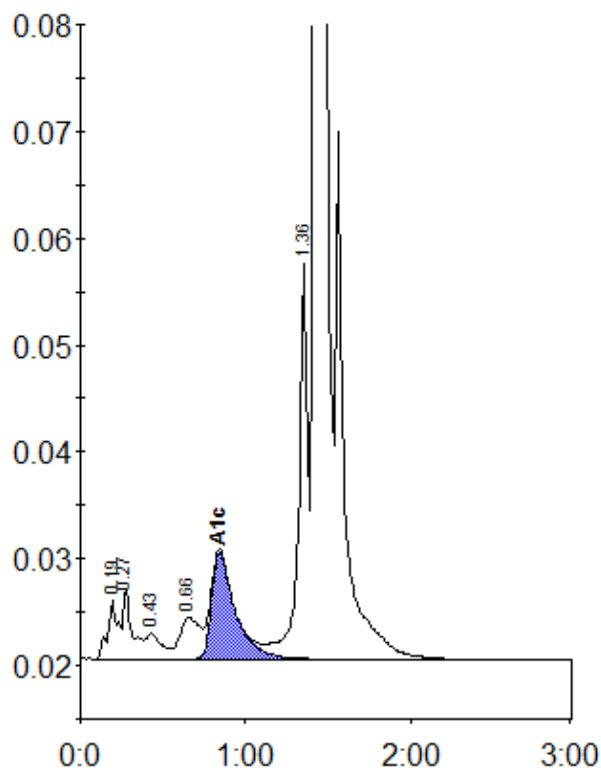

Peak table - ID: 10698168

Peak	R.time	Height	Area	Area %
A1a	0.19	5460	24410	1.0
A1b	0.27	6609	23963	1.0
F	0.43	2416	16286	0.7
LA1c/CHb-1	0.66	3835	32302	1.3
A1c	0.84	10005	99517	5.7
P3	1.36	37081	144697	5.9
A0	1.43	675598	2097632	86.0
Total Area:		2438807		

Concentration:	%
A1c	5.7