

Patient report

Bio-Rad DATE: 07/09/2020
D-10 TIME: 08:18 AM
S/N: #DJ4I016123 Software version: 4.30-2
Sample ID: 10722313
Injection date 07/09/2020 08:14 AM
Injection #: 12 Method: HbA1c
Rack #: --- Rack position: 1

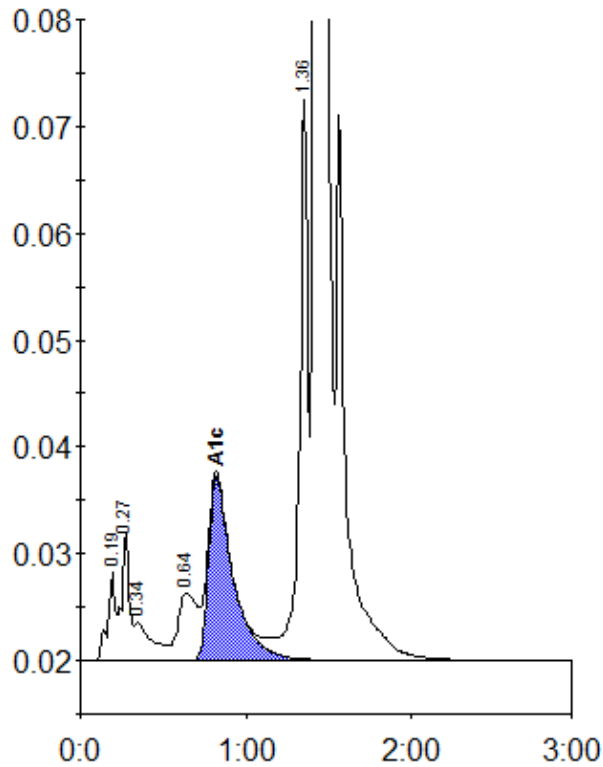

Peak table - ID: 10722313

Peak	R.time	Height	Area	Area %
A1a	0.19	8268	26604	0.8
A1b	0.27	12044	39486	1.2
Unknown	0.34	3621	26476	0.8
LA1c/CHb-1	0.64	6266	50524	1.6
A1c	0.82	17205	177577	7.3
P3	1.36	52496	184347	5.7
A0	1.42	850602	2724586	84.4
Total Area:		3229601		

Concentration:	%
A1c	7.3