

Booking Date	20/06/2020	Patient ID	042006140005	Printed on	08/07/2020
Name	Fehmeeda Kaloosa	Age	35 years	Sex	Female
Ref by	City Medical Lab, J&K				

DIAGNOSIS: Normal Female Karyotype

KARYOTYPE: 46, XX,(1qh+)[20]

INTERPRETATION:

Normal female chromosome complement in limited number of metaphases analyzed. There is no evidence of aneuploidy or structural rearrangement at the resolution of banding analysis. A repeat specimen may be sent for testing if clinically indicated.

The following possibilities, although rare, cannot be rule out:

- a) Low level mosaicism and microdeletion
- b) Very subtle rearrangement
- c) Genetic disorder

KARYOTYPE:

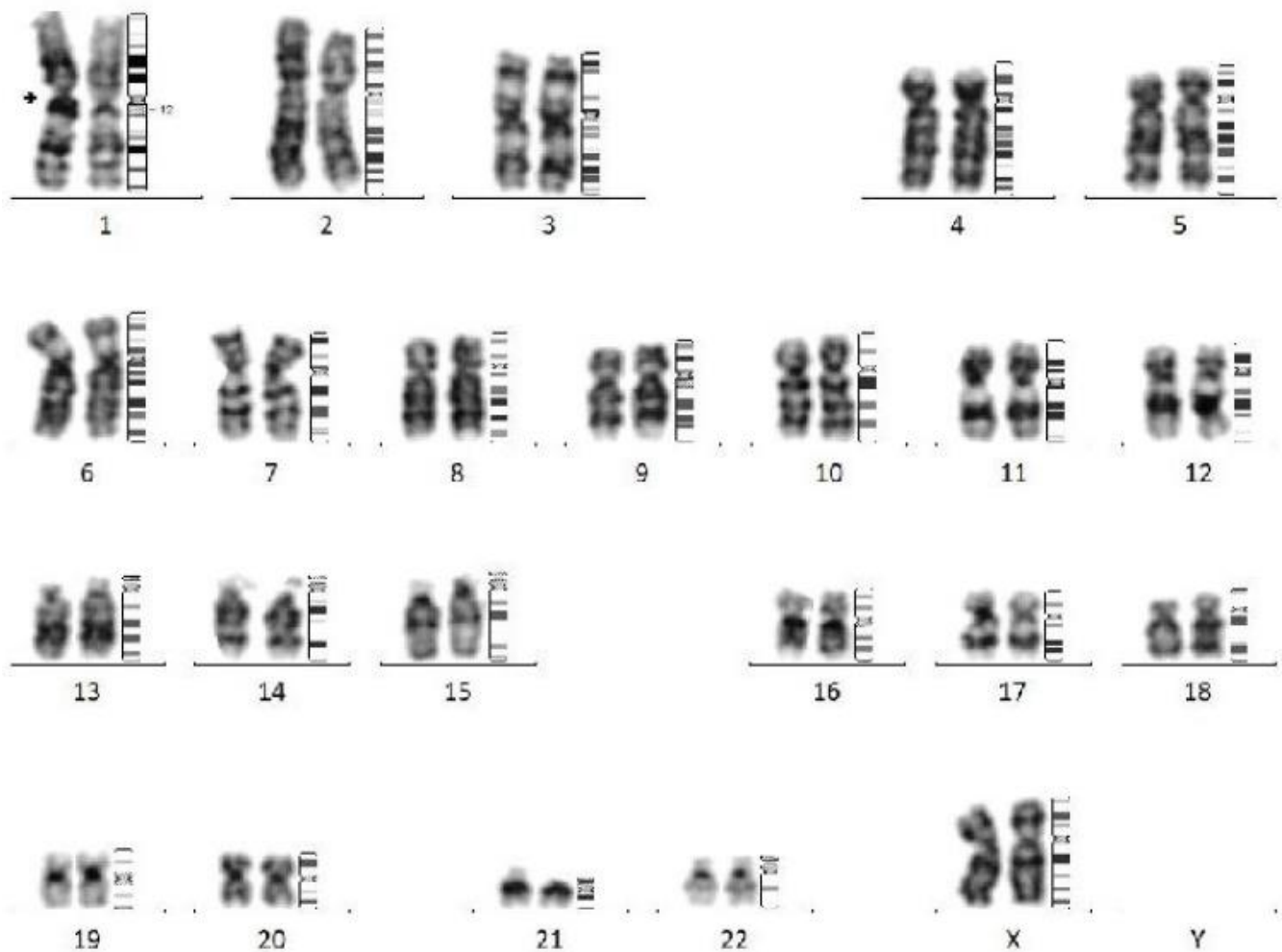

Peripheral Blood Chromosomal Analysis:

Please Note: Although the methodology used in this analysis and interpretation is highly accurate, it does not detect small rearrangements and very low-level mosaicism, which are detectable only by molecular methods. Failure to detect an alteration at any locus does not exclude the diagnosis of any of the disorders.