

Patient report

Bio-Rad DATE: 07/08/2020
D-10 TIME: 10:34 AM
S/N: #DJ4I016123 Software version: 4.30-2
Sample ID: 10694091
Injection date 07/08/2020 10:16 AM
Injection #: 11 Method: HbA1c
Rack #: --- Rack position: 1

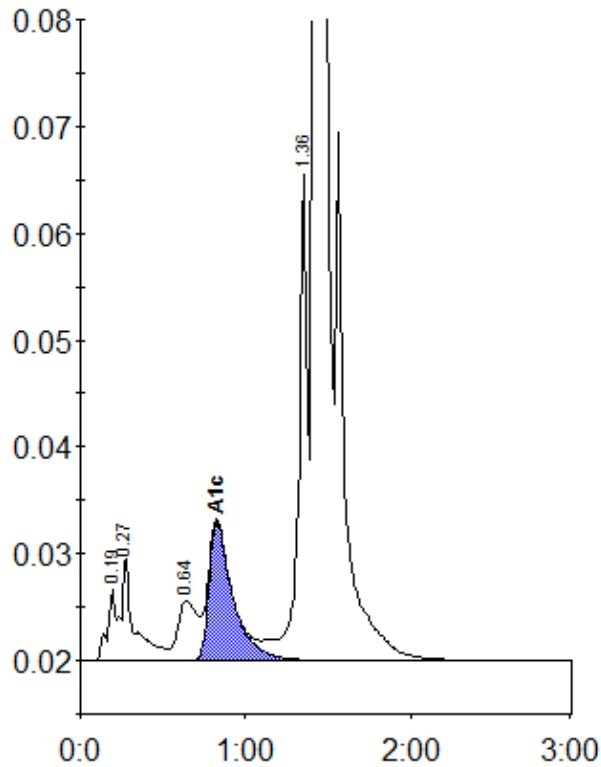

Peak table - ID: 10694091

Peak	R.time	Height	Area	Area %
A1a	0.19	6764	22427	0.7
A1b	0.27	9772	53236	1.7
LA1c/CHb-1	0.64	5623	45831	1.5
A1c	0.83	12895	130205	5.8
P3	1.36	45484	172223	5.5
A0	1.42	842521	2691181	86.4
Total Area:		3115102		

Concentration:	%
A1c	5.8