

Patient report

Bio-Rad DATE: 07/08/2020
D-10 TIME: 11:05 AM
S/N: #DJ4I016123 Software version: 4.30-2
Sample ID: 10694089
Injection date 07/08/2020 10:49 AM
Injection #: 17 Method: HbA1c
Rack #: --- Rack position: 5

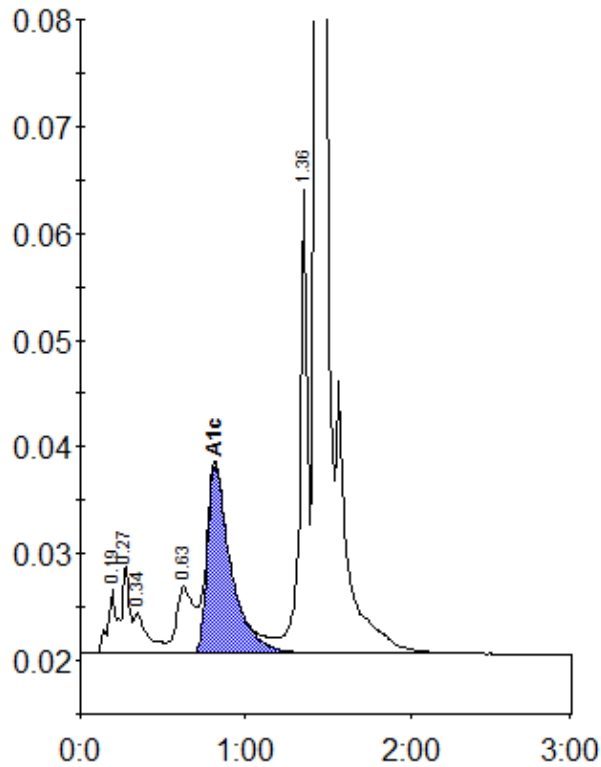

Peak table - ID: 10694089

Peak	R.time	Height	Area	Area %
A1a	0.19	5970	20577	1.0
A1b	0.27	8172	25782	1.2
Unknown	0.34	3857	22824	1.1
LA1c/CHb-1	0.63	6285	46607	2.2
A1c	0.82	17616	174893	10.6
P3	1.36	43368	140630	6.5
A0	1.43	569601	1728950	80.0
Total Area:		2160262		

Concentration:	%
A1c	10.6