

Patient report

Bio-Rad DATE: 07/08/2020
D-10 TIME: 10:04 AM
S/N: #DJ4I016123 Software version: 4.30-2
Sample ID: 10694086
Injection date 07/08/2020 09:53 AM
Injection #: 10 Method: HbA1c
Rack #: --- Rack position: 2

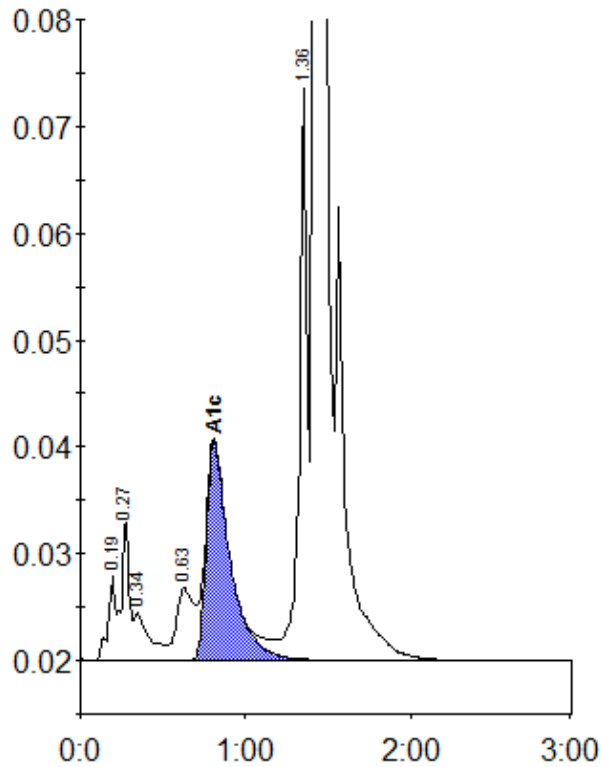

Peak table - ID: 10694086

Peak	R.time	Height	Area	Area %
A1a	0.19	7978	26138	0.9
A1b	0.27	13109	38130	1.3
Unknown	0.34	4454	29950	1.0
LA1c/CHb-1	0.63	6793	49625	1.7
A1c	0.81	20380	205359	9.4
P3	1.36	53456	176007	6.2
A0	1.42	722108	2331749	81.6
Total Area:		2856959		

Concentration:	%
A1c	9.4