

Patient report

Bio-Rad DATE: 07/08/2020
D-10 TIME: 02:22 PM
S/N: #DJ4I016123 Software version: 4.30-2
Sample ID: 10696201
Injection date 07/08/2020 02:21 PM
Injection #: 38 Method: HbA1c
Rack #: --- Rack position: 2

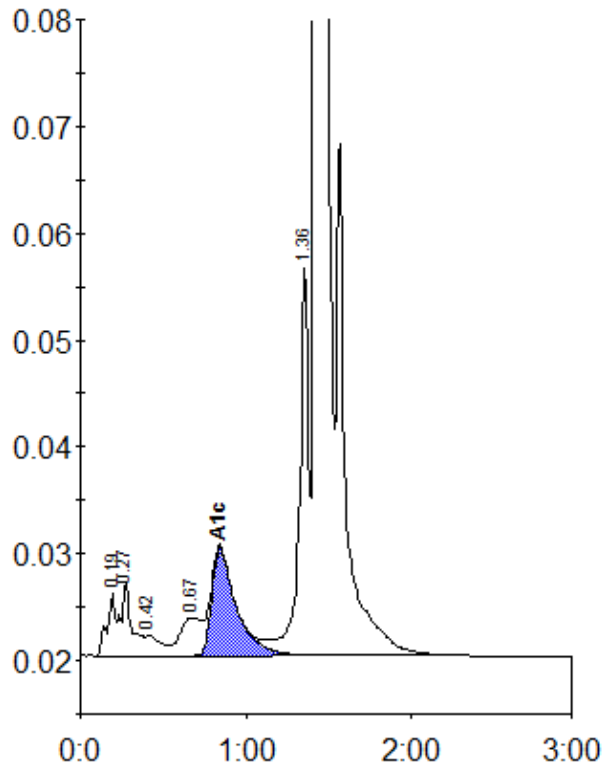

Peak table - ID: 10696201

Peak	R.time	Height	Area	Area %
A1a	0.19	5778	20339	0.8
A1b	0.27	6915	31506	1.2
F	0.42	1948	12854	0.5
LA1c/CHb-1	0.67	3551	31223	1.2
A1c	0.84	10050	104111	5.6
P3	1.36	36321	142951	5.5
A0	1.43	723239	2272095	86.9
Total Area:		2615079		

Concentration:	%
A1c	5.6