

Patient report

Bio-Rad DATE: 07/08/2020
D-10 TIME: 02:14 PM
S/N: #DJ4I016123 Software version: 4.30-2
Sample ID: 10653439
Injection date 07/08/2020 02:09 PM
Injection #: 36 Method: HbA1c
Rack #: --- Rack position: 3

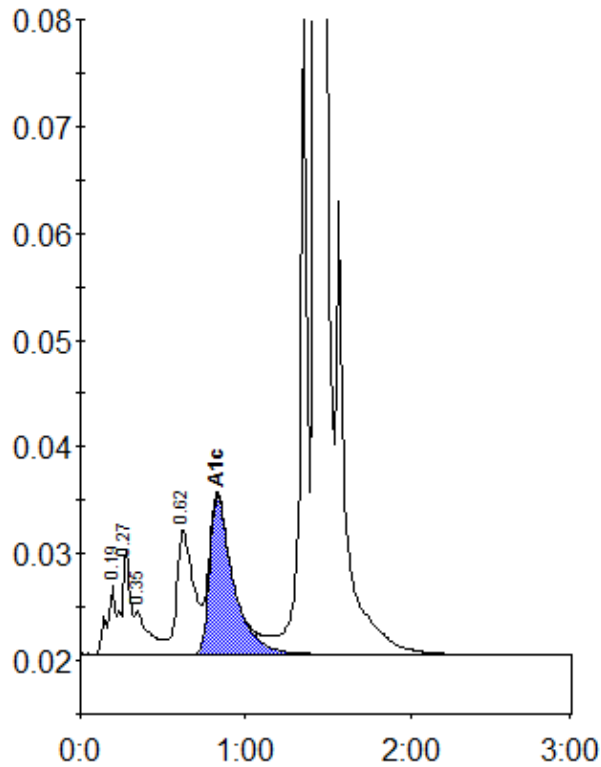

Peak table - ID: 10653439

Peak	R.time	Height	Area	Area %
A1a	0.19	6510	22688	0.9
A1b	0.27	9646	34986	1.3
Unknown	0.35	4084	24899	1.0
LA1c/CHb-1	0.62	11688	83252	3.2
A1c	0.83	14819	148382	7.7
P3	1.36	64000	185319	7.1
A0	1.43	684240	2092571	80.7
Total Area:		2592098		

Concentration:	%
A1c	7.7