

Patient report

Bio-Rad DATE: 07/08/2020
 D-10 TIME: 06:05 PM
 S/N: #DC2K755917 Software version: 4.30-2
 Sample ID: 10702426
 Injection date 07/08/2020 05:25 PM
 Injection #: 4 Method: HbA2/F
 Rack #: --- Rack position: 1

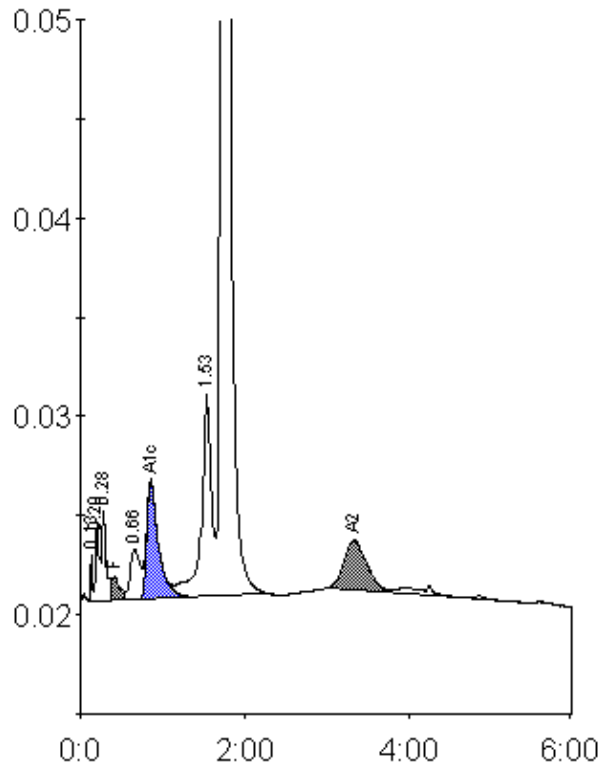

Peak table - ID: 10702426

| Peak | R.time | Height | Area | Area % |
|-------------|--------|---------|---------|---------|
| Unknown | 0.13 | 2325 | 3219 | 0.2 |
| A1a | 0.20 | 3987 | 12822 | 0.7 |
| A1b | 0.28 | 4641 | 16134 | 0.9 |
| F | 0.41 | 1248 | 9656 | < 0.8 * |
| LA1c/CHb-1 | 0.66 | 2585 | 21050 | 1.2 |
| A1c | 0.86 | 5885 | 58884 | 4.9 |
| P3 | 1.53 | 10214 | 86479 | 4.8 |
| A0 | 1.72 | 340314 | 1553361 | 85.8 |
| A2 | 3.33 | 2506 | 48910 | 3.0 |
| Total Area: | | 1810515 | | |

| Concentration: | % |
|----------------|---------|
| F | < 0.8 * |
| A1c | 4.9 |
| A2 | 3.0 |