

Patient report

Bio-Rad DATE: 07/08/2020
 D-10 TIME: 06:06 PM
 S/N: #DC2K755917 Software version: 4.30-2
 Sample ID: 10641184
 Injection date 07/08/2020 05:38 PM
 Injection #: 6 Method: HbA2/F
 Rack #: --- Rack position: 3

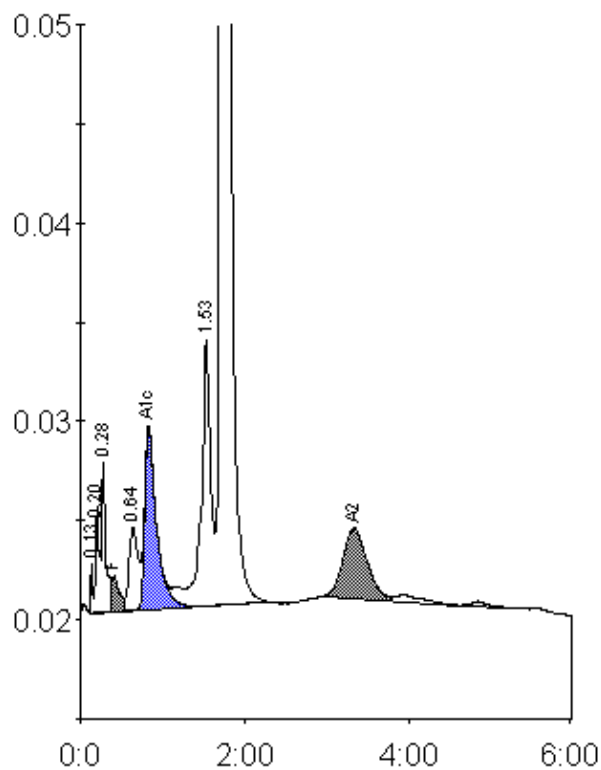

Peak table - ID: 10641184

| Peak | R.time | Height | Area | Area % |
|-------------|--------|--------|---------|---------|
| Unknown | 0.13 | 2486 | 3690 | 0.2 |
| A1a | 0.20 | 5352 | 17573 | 0.8 |
| A1b | 0.28 | 7547 | 24992 | 1.1 |
| F | 0.41 | 1816 | 13812 | < 0.8 * |
| LA1c/CHb-1 | 0.64 | 4167 | 32348 | 1.4 |
| A1c | 0.83 | 9059 | 90201 | 5.6 |
| P3 | 1.53 | 13417 | 103965 | 4.5 |
| A0 | 1.72 | 404720 | 1940944 | 84.4 |
| A2 | 3.32 | 3504 | 72283 | 3.3 |
| Total Area: | | | 2299808 | |

| Concentration: | % |
|----------------|---------|
| F | < 0.8 * |
| A1c | 5.6 |
| A2 | 3.3 |