

# Patient report

Bio-Rad                      DATE: 07/08/2020  
D-10                         TIME: 01:24 PM  
S/N: #DJ4I016123        Software version: 4.30-2  
Sample ID:                 10557418  
Injection date             07/08/2020 12:40 PM  
Injection #: 26            Method: HbA1c  
Rack #: ---                Rack position: 3

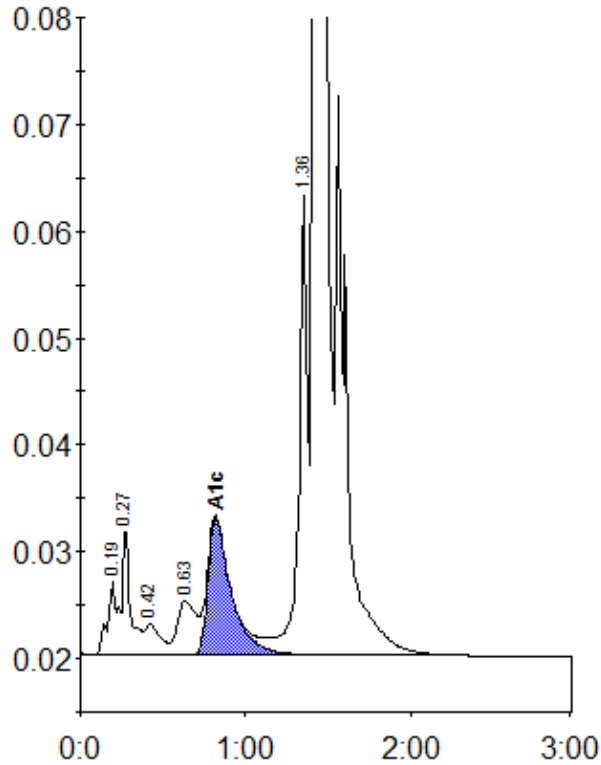

Peak table - ID: 10557418

Peak	R.time	Height	Area	Area %
A1a	0.19	6943	23036	0.8
A1b	0.27	12191	44473	1.5
F	0.42	2962	18307	0.6
LA1c/CHb-1	0.63	5058	39230	1.3
A1c	0.82	12796	125203	5.9
P3	1.36	42934	157669	5.3
A0	1.42	785514	2564990	86.3
Total Area:		2972908		

Concentration:	%
A1c	5.9