

Patient report

Bio-Rad DATE: 07/07/2020
D-10 TIME: 10:20 AM
S/N: #DJ4I016123 Software version: 4.30-2
Sample ID: 10694099
Injection date 07/07/2020 09:06 AM
Injection #: 13 Method: HbA1c
Rack #: --- Rack position: 2

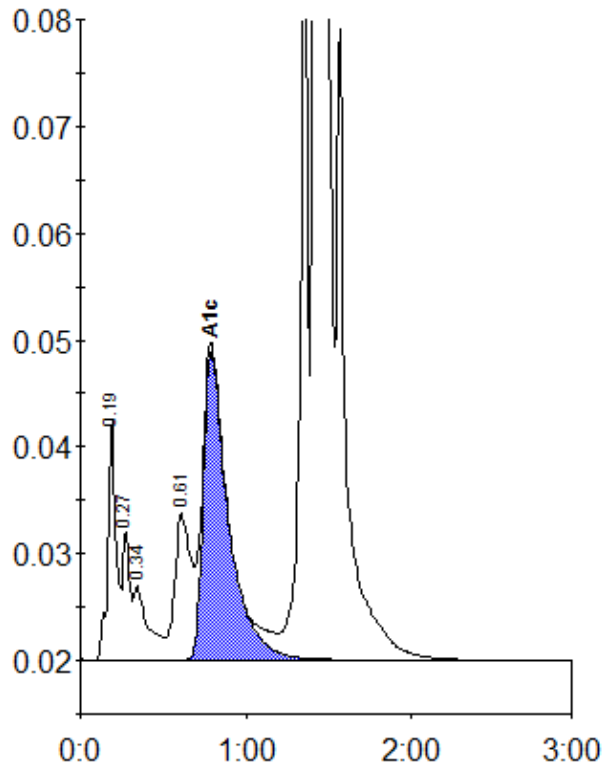

Peak table - ID: 10694099

Peak	R.time	Height	Area	Area %
A1a	0.19	22768	78608	1.9
Unknown	0.27	12144	34093	0.8
A1b	0.34	6943	42479	1.1
LA1c/CHb-1	0.61	13694	95239	2.4
A1c	0.79	28961	306881	9.6
P3	1.36	82790	251468	6.2
A0	1.42	956208	3223035	79.9
Total Area:		4031804		

Concentration:	%
A1c	9.6