

Patient report

Bio-Rad DATE: 07/07/2020
D-10 TIME: 03:16 PM
S/N: #DJ4I016123 Software version: 4.30-2
Sample ID: 10696321
Injection date 07/07/2020 02:59 PM
Injection #: 45 Method: HbA1c
Rack #: --- Rack position: 3

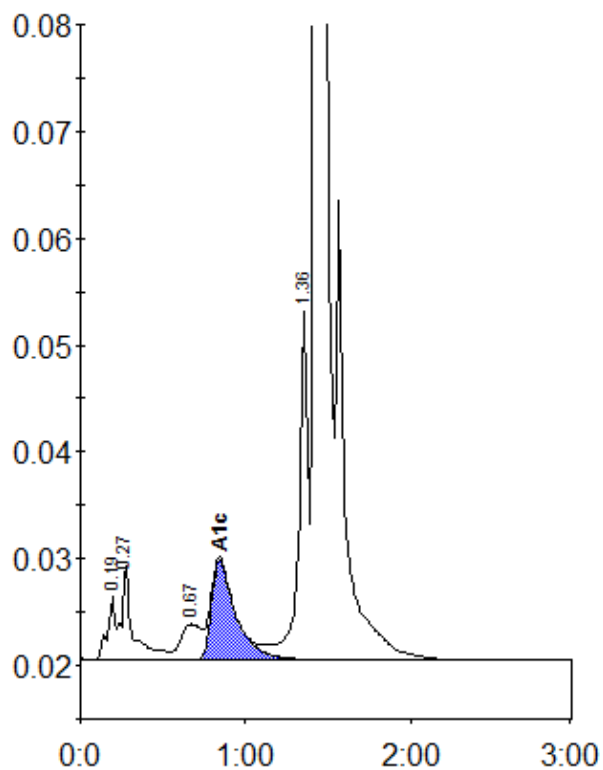

Peak table - ID: 10696321

| Peak | R.time | Height | Area | Area % |
|-------------|---------|--------|---------|--------|
| A1a | 0.19 | 5869 | 20437 | 0.8 |
| A1b | 0.27 | 8799 | 40735 | 1.7 |
| LA1c/CHb-1 | 0.67 | 3334 | 28842 | 1.2 |
| A1c | 0.84 | 9339 | 95082 | 5.5 |
| P3 | 1.36 | 32639 | 130364 | 5.3 |
| A0 | 1.43 | 678992 | 2130286 | 87.1 |
| Total Area: | 2445747 | | | |

| | |
|----------------|-----|
| Concentration: | % |
| A1c | 5.5 |