

Patient report

Bio-Rad DATE: 07/07/2020
D-10 TIME: 02:32 PM
S/N: #DJ4I016123 Software version: 4.30-2
Sample ID: 10507487
Injection date 07/07/2020 02:10 PM
Injection #: 38 Method: HbA1c
Rack #: --- Rack position: 4

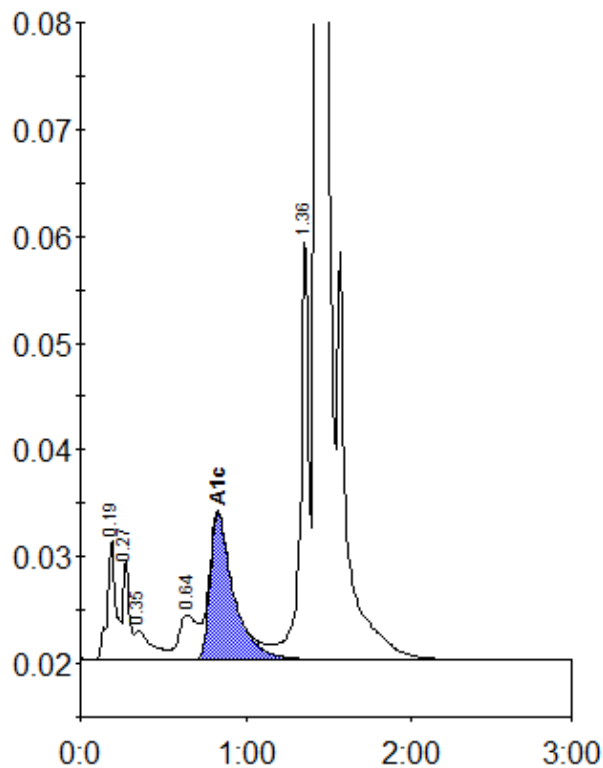

Peak table - ID: 10507487

| Peak | R.time | Height | Area | Area % |
|-------------|--------|---------|---------|--------|
| A1a | 0.19 | 11382 | 41051 | 1.7 |
| A1b | 0.27 | 9453 | 22908 | 0.9 |
| Unknown | 0.35 | 2741 | 19473 | 0.8 |
| LA1c/CHb-1 | 0.64 | 4132 | 31740 | 1.3 |
| A1c | 0.83 | 13810 | 135650 | 7.5 |
| P3 | 1.36 | 39098 | 136225 | 5.6 |
| A0 | 1.43 | 657757 | 2058570 | 84.2 |
| Total Area: | | 2445616 | | |

| | |
|----------------|-----|
| Concentration: | % |
| A1c | 7.5 |