

Patient report

Bio-Rad DATE: 07/07/2020
D-10 TIME: 02:31 PM
S/N: #DJ4I016123 Software version: 4.30-2
Sample ID: 10669515
Injection date 07/07/2020 02:01 PM
Injection #: 35 Method: HbA1c
Rack #: --- Rack position: 1

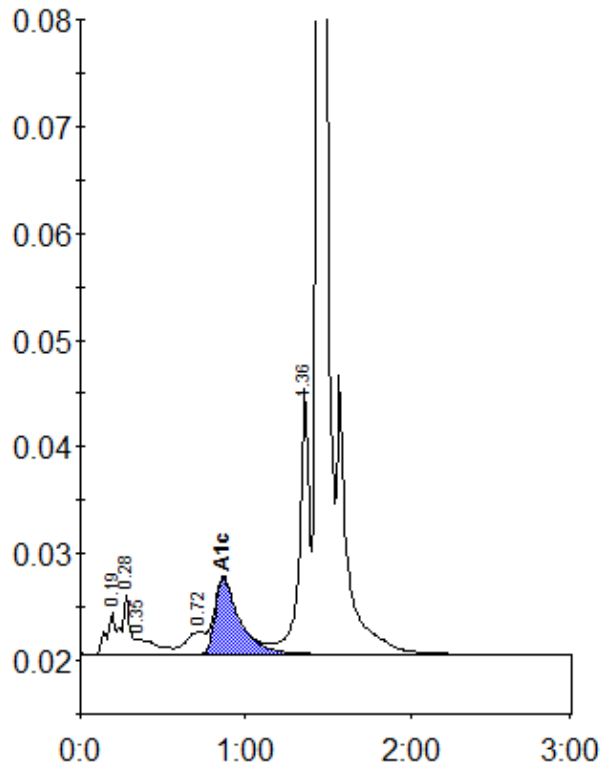

Peak table - ID: 10669515

| Peak | R.time | Height | Area | Area % |
|-------------|--------|---------|---------|--------|
| A1a | 0.19 | 3878 | 15364 | 0.9 |
| A1b | 0.28 | 5595 | 17822 | 1.1 |
| Unknown | 0.35 | 1444 | 13078 | 0.8 |
| LA1c/CHb-1 | 0.72 | 2084 | 17573 | 1.1 |
| A1c | 0.86 | 7143 | 73163 | 6.3 |
| P3 | 1.36 | 24828 | 103793 | 6.4 |
| A0 | 1.44 | 470964 | 1384186 | 85.2 |
| Total Area: | | 1624979 | | |

| | |
|----------------|-----|
| Concentration: | % |
| A1c | 6.3 |