

# Patient report

Bio-Rad                      DATE: 07/07/2020  
D-10                         TIME: 12:28 PM  
S/N: #DJ4I016123        Software version: 4.30-2  
Sample ID:                 10702421  
Injection date             07/07/2020 12:23 PM  
Injection #: 30             Method: HbA1c  
Rack #: ---                 Rack position: 4

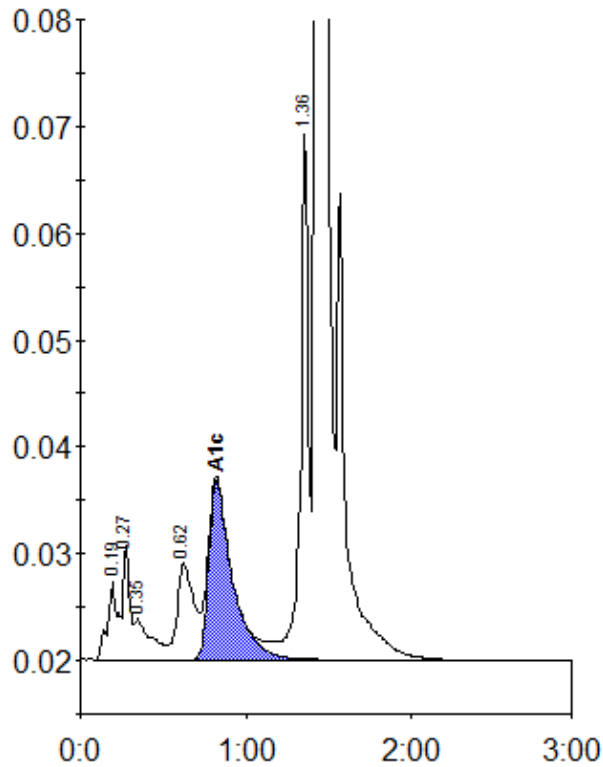

Peak table - ID: 10702421

Peak	R.time	Height	Area	Area %
A1a	0.19	7362	32610	1.3
A1b	0.27	10724	28013	1.1
Unknown	0.35	3819	26322	1.1
LA1c/CHb-1	0.62	9025	63307	2.6
A1c	0.82	16792	166084	8.9
P3	1.36	49230	158820	6.4
A0	1.43	644279	2007349	80.9
Total Area:		2482505		

Concentration:	%
A1c	8.9