

Patient report

Bio-Rad DATE: 07/07/2020
D-10 TIME: 10:49 AM
S/N: #DJ4I016123 Software version: 4.30-2
Sample ID: 10698153
Injection date 07/07/2020 10:46 AM
Injection #: 22 Method: HbA1c
Rack #: --- Rack position: 3

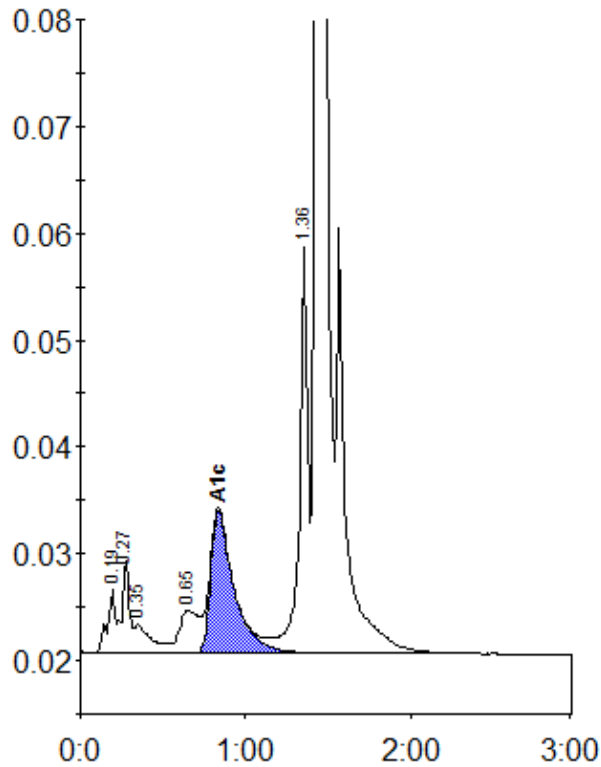

Peak table - ID: 10698153

Peak	R.time	Height	Area	Area %
A1a	0.19	5967	20649	1.0
A1b	0.27	8691	25766	1.2
Unknown	0.35	2685	18751	0.9
LA1c/CHb-1	0.65	3945	31866	1.5
A1c	0.83	13358	130353	8.1
P3	1.36	37933	135454	6.2
A0	1.43	585193	1806636	83.3
Total Area:		2169474		

Concentration:	%
A1c	8.1