

# Patient report

Bio-Rad                      DATE: 07/07/2020  
D-10                         TIME: 10:48 AM  
S/N: #DJ4I016123        Software version: 4.30-2  
Sample ID:                 10698155  
Injection date             07/07/2020 10:40 AM  
Injection #: 20             Method: HbA1c  
Rack #: ---                 Rack position: 1

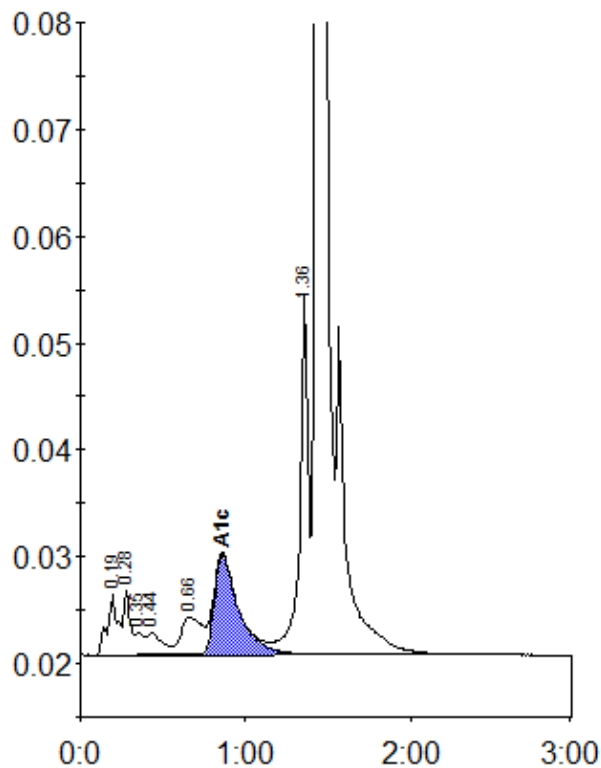

Peak table - ID: 10698155

Peak	R.time	Height	Area	Area %
A1a	0.19	5734	25219	1.3
A1b	0.28	5971	15775	0.8
Unknown	0.35	2061	7515	0.4
F	0.44	2078	13138	0.7
LA1c/CHb-1	0.66	3536	32147	1.6
A1c	0.86	9383	95563	6.7
P3	1.36	34073	120005	6.1
A0	1.43	554117	1655638	84.3
Total Area:		1965000		

Concentration:	%
A1c	6.7