

# Patient report

Bio-Rad DATE: 07/07/2020  
D-10 TIME: 10:50 AM  
S/N: #DJ4I016123 Software version: 4.30-2  
Sample ID: 10698161  
Injection date 07/07/2020 10:49 AM  
Injection #: 23 Method: HbA1c  
Rack #: --- Rack position: 4

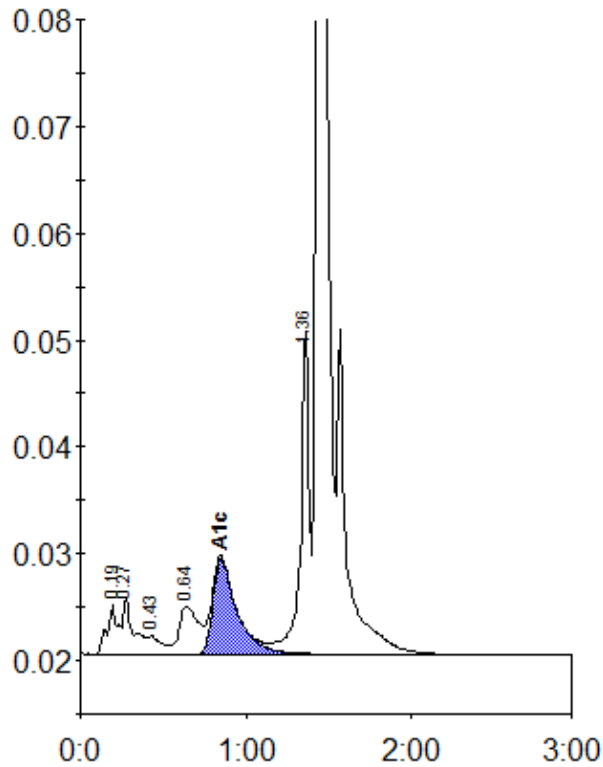

Peak table - ID: 10698161

Peak	R.time	Height	Area	Area %
A1a	0.19	4604	21416	1.2
A1b	0.27	5291	22399	1.3
F	0.43	1668	9693	0.6
LA1c/CHb-1	0.64	4502	36017	2.1
A1c	0.85	8993	89890	7.1
P3	1.36	30407	110326	6.3
A0	1.44	495991	1452728	83.4
Total Area:		1742468		

Concentration:	%
A1c	7.1