

# Patient report

Bio-Rad                      DATE: 07/07/2020  
 D-10                         TIME: 08:40 AM  
 S/N: #DJ4I016123        Software version: 4.30-2  
 Sample ID:                 10557414  
 Injection date             07/07/2020 08:35 AM  
 Injection #: 10             Method: HbA1c  
 Rack #: ---                 Rack position: 2

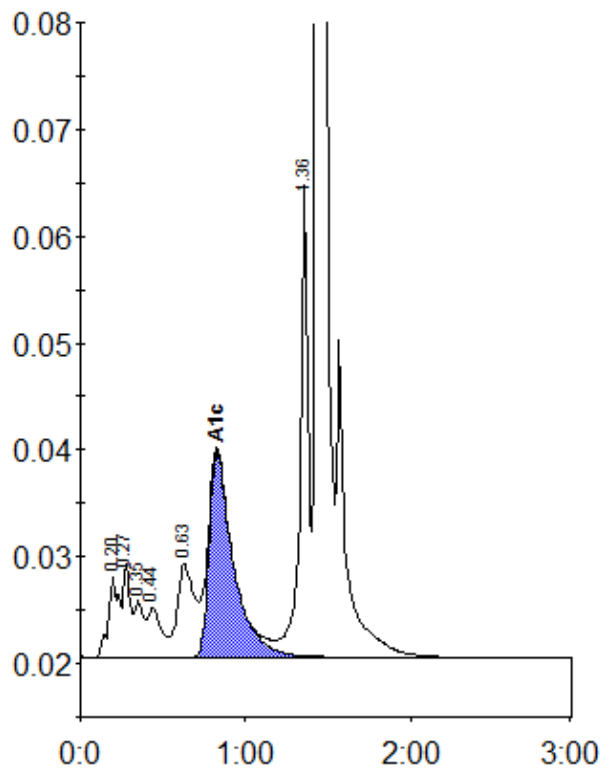

Peak table - ID: 10557414

Peak	R.time	Height	Area	Area %
A1a	0.20	7632	34945	1.8
A1b	0.27	8658	24567	1.3
Unknown	0.35	5366	22026	1.1
F	0.44	4597	25933	1.3
LA1c/CHb-1	0.63	8825	62774	3.3
A1c	0.83	19101	195288	13.4
P3	1.36	44903	152500	7.9
A0	1.44	478613	1409576	73.1
Total Area:			1927608	

Concentration:	%
A1c	13.4