

Patient report

Bio-Rad DATE: 07/06/2020
D-10 TIME: 03:55 PM
S/N: #DJ4I016123 Software version: 4.30-2
Sample ID: 10691570
Injection date 07/06/2020 03:40 PM
Injection #: 48 Method: HbA1c
Rack #: --- Rack position: 2

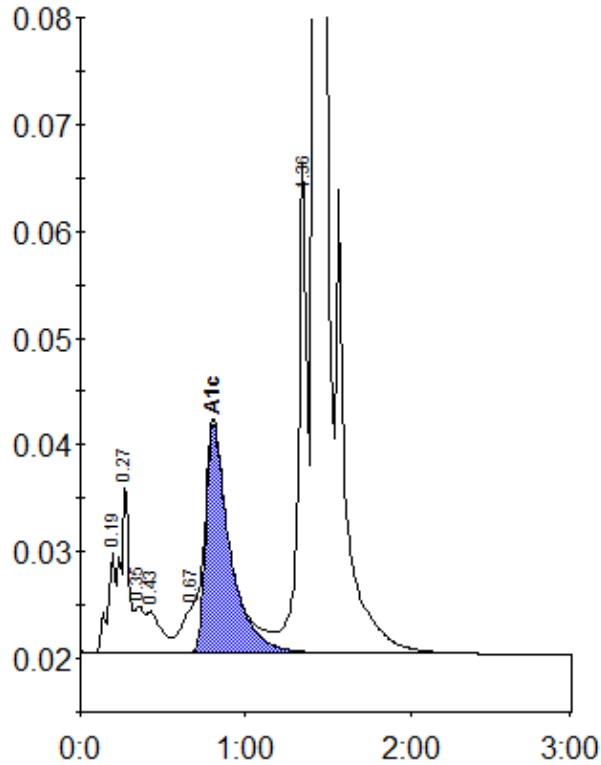

Peak table - ID: 10691570

| Peak | R.time | Height | Area | Area % |
|-------------|--------|---------|---------|--------|
| A1a | 0.19 | 9379 | 31866 | 1.2 |
| A1b | 0.27 | 15968 | 53509 | 2.0 |
| Unknown | 0.35 | 4353 | 18094 | 0.7 |
| F | 0.43 | 3838 | 22910 | 0.8 |
| LA1c/CHb-1 | 0.67 | 4218 | 24874 | 0.9 |
| A1c | 0.81 | 21378 | 216476 | 10.5 |
| P3 | 1.36 | 45589 | 170786 | 6.3 |
| A0 | 1.43 | 649875 | 2159320 | 80.0 |
| Total Area: | | 2697836 | | |

| | |
|----------------|------|
| Concentration: | % |
| A1c | 10.5 |