

Patient report

Bio-Rad DATE: 07/06/2020
D-10 TIME: 11:49 AM
S/N: #DJ4I016123 Software version: 4.30-2
Sample ID: 10698151
Injection date 07/06/2020 11:40 AM
Injection #: 26 Method: HbA1c
Rack #: --- Rack position: 6

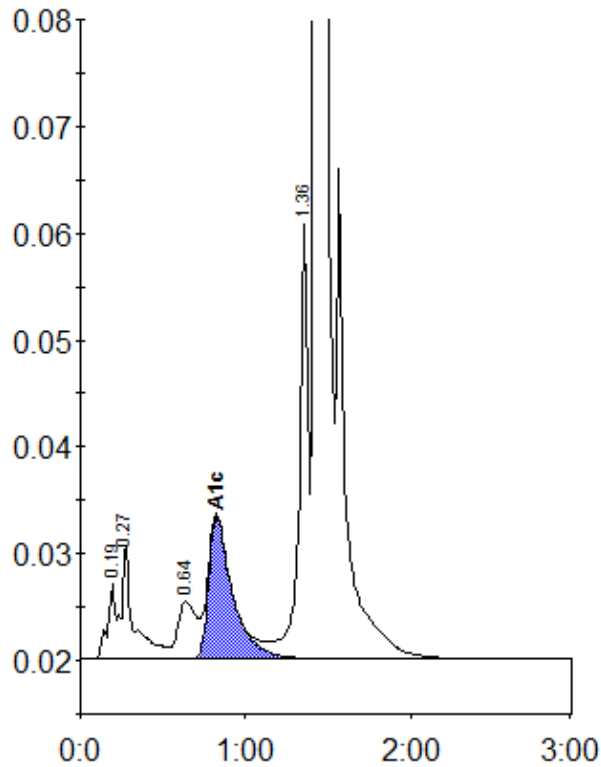

Peak table - ID: 10698151

Peak	R.time	Height	Area	Area %
A1a	0.19	7039	24541	0.9
A1b	0.27	10688	52739	1.9
LA1c/CHb-1	0.64	5437	43607	1.6
A1c	0.82	13292	134295	6.7
P3	1.36	40736	158944	5.9
A0	1.43	731964	2296671	84.7
Total Area:			2710797	

Concentration:	%
A1c	6.7