

Patient report

Bio-Rad DATE: 07/06/2020
D-10 TIME: 11:41 AM
S/N: #DJ4I016123 Software version: 4.30-2
Sample ID: 10698149
Injection date 07/06/2020 11:37 AM
Injection #: 25 Method: HbA1c
Rack #: --- Rack position: 5

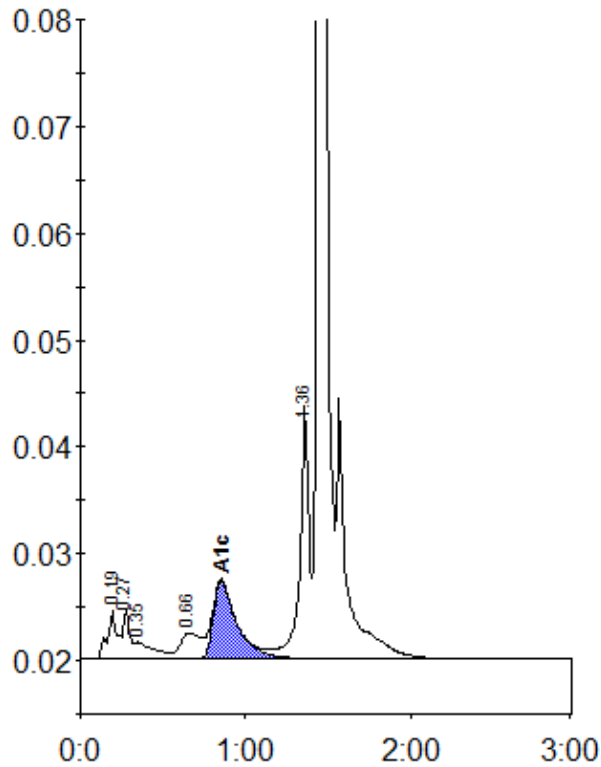

Peak table - ID: 10698149

Peak	R.time	Height	Area	Area %
A1a	0.19	4542	19084	1.4
Unknown	0.27	4537	12032	0.9
A1b	0.35	1594	12740	0.9
LA1c/CHb-1	0.66	2425	21371	1.5
A1c	0.85	7311	72768	7.2
P3	1.36	23732	89592	6.4
A0	1.44	408339	1167502	83.7
Total Area:		1395089		

Concentration:	%
A1c	7.2