

Patient report

Bio-Rad DATE: 07/06/2020
D-10 TIME: 10:35 AM
S/N: #DJ4I016123 Software version: 4.30-2
Sample ID: 10702379
Injection date 07/06/2020 08:55 AM
Injection #: 9 Method: HbA1c
Rack #: --- Rack position: 5

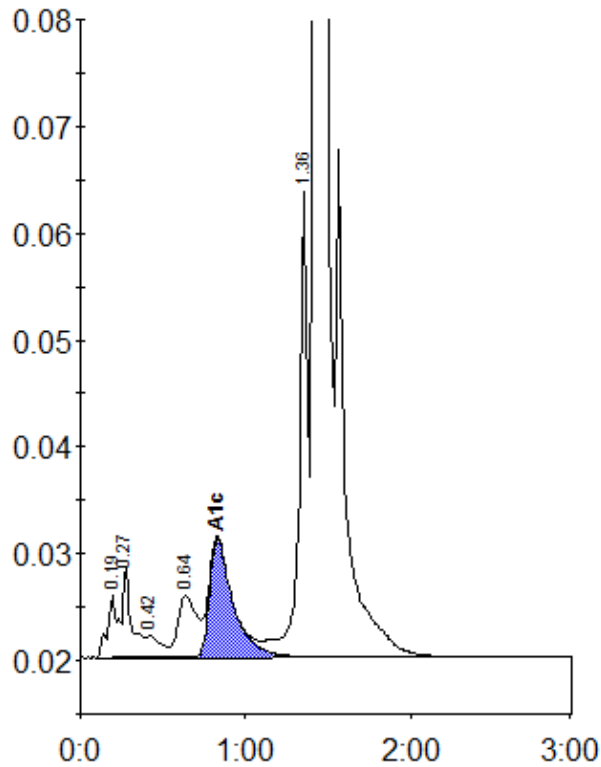

Peak table - ID: 10702379

Peak	R.time	Height	Area	Area %
A1a	0.19	5909	19863	0.7
A1b	0.27	8447	36429	1.3
F	0.42	2048	12874	0.4
LA1c/CHb-1	0.64	5788	45952	1.6
A1c	0.83	11088	109381	5.4
P3	1.36	43618	162518	5.6
A0	1.43	778599	2492355	86.6
Total Area:		2879372		

Concentration:	%
A1c	5.4