

Patient report

Bio-Rad DATE: 07/06/2020
D-10 TIME: 10:35 AM
S/N: #DJ4I016123 Software version: 4.30-2
Sample ID: 10720655
Injection date 07/06/2020 01:19 PM
Injection #: 6 Method: HbA1c
Rack #: --- Rack position: 2

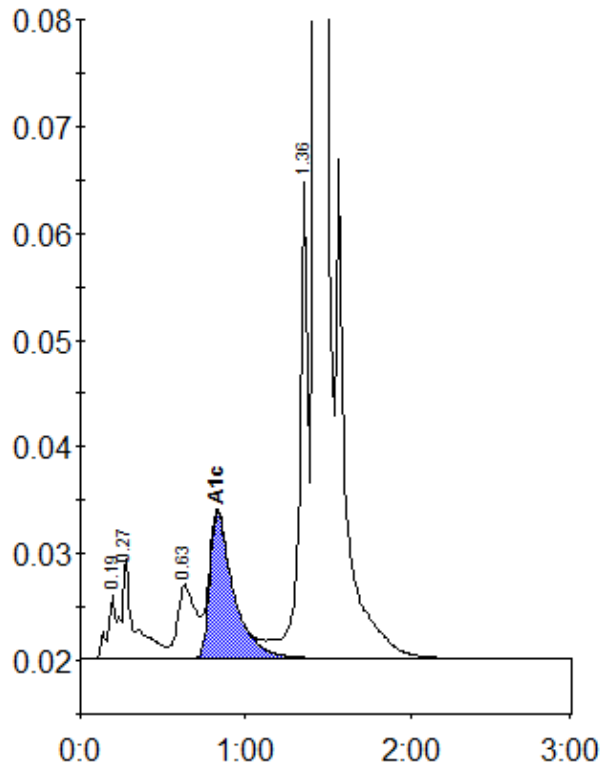

Peak table - ID: 10720655

| Peak | R.time | Height | Area | Area % |
|-------------|---------|--------|---------|--------|
| A1a | 0.19 | 5998 | 19583 | 0.7 |
| A1b | 0.27 | 9313 | 53079 | 1.9 |
| LA1c/CHb-1 | 0.63 | 6900 | 51634 | 1.8 |
| A1c | 0.83 | 13672 | 137131 | 6.6 |
| P3 | 1.36 | 44605 | 163194 | 5.8 |
| A0 | 1.43 | 751827 | 2376689 | 84.8 |
| Total Area: | 2801309 | | | |

| | |
|----------------|-----|
| Concentration: | % |
| A1c | 6.6 |