

Patient report

Bio-Rad DATE: 07/06/2020
D-10 TIME: 10:34 AM
S/N: #DJ4I016123 Software version: 4.30-2
Sample ID: 10729540
Injection date 07/06/2020 12:42 PM
Injection #: 3 Method: HbA1c
Rack #: --- Rack position: 3

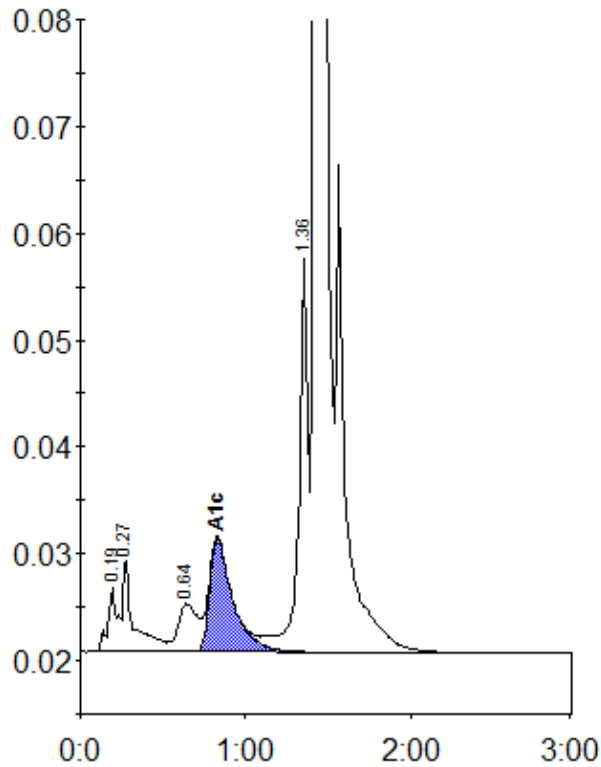

Peak table - ID: 10729540

Peak	R.time	Height	Area	Area %
A1a	0.19	5973	18434	0.7
A1b	0.27	8729	44964	1.7
LA1c/CHb-1	0.64	4505	37644	1.4
A1c	0.83	10591	103971	5.6
P3	1.36	36835	145670	5.6
A0	1.43	718783	2245678	86.5
Total Area:	2596360			

Concentration:	%
A1c	5.6