

Patient report

Bio-Rad DATE: 07/04/2020
D-10 TIME: 04:01 PM
S/N: #DJ4I016123 Software version: 4.30-2
Sample ID: 10702404
Injection date 07/04/2020 04:00 PM
Injection #: 28 Method: HbA1c
Rack #: --- Rack position: 3

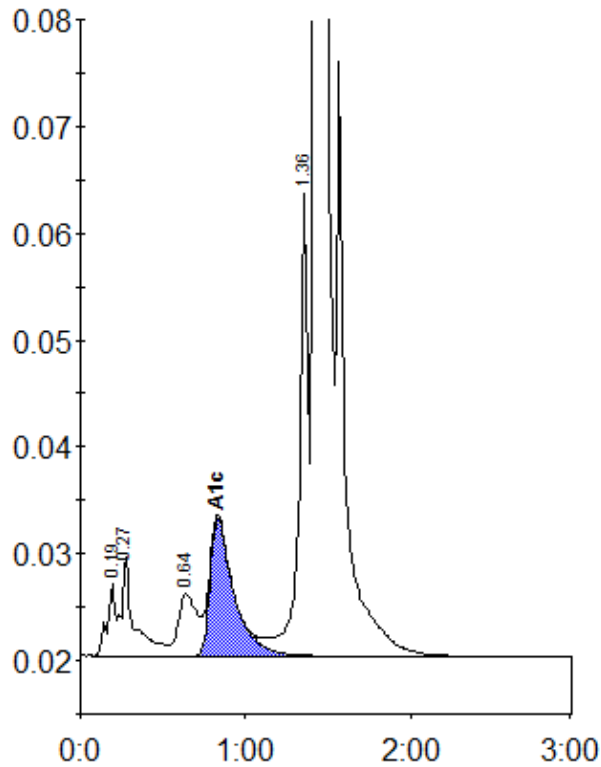

Peak table - ID: 10702404

Peak	R.time	Height	Area	Area %
A1a	0.19	6746	24485	0.8
A1b	0.27	9291	47953	1.6
LA1c/CHb-1	0.64	5785	46422	1.6
A1c	0.83	12917	129165	6.0
P3	1.36	43363	168615	5.7
A0	1.43	778610	2556754	86.0
Total Area:		2973393		

Concentration:	%
A1c	6.0