

Patient report

Bio-Rad DATE: 07/02/2020
D-10 TIME: 01:47 PM
S/N: #DJ4I016123 Software version: 4.30-2
Sample ID: 10694214
Injection date 07/02/2020 01:41 PM
Injection #: 15 Method: HbA1c
Rack #: --- Rack position: 1

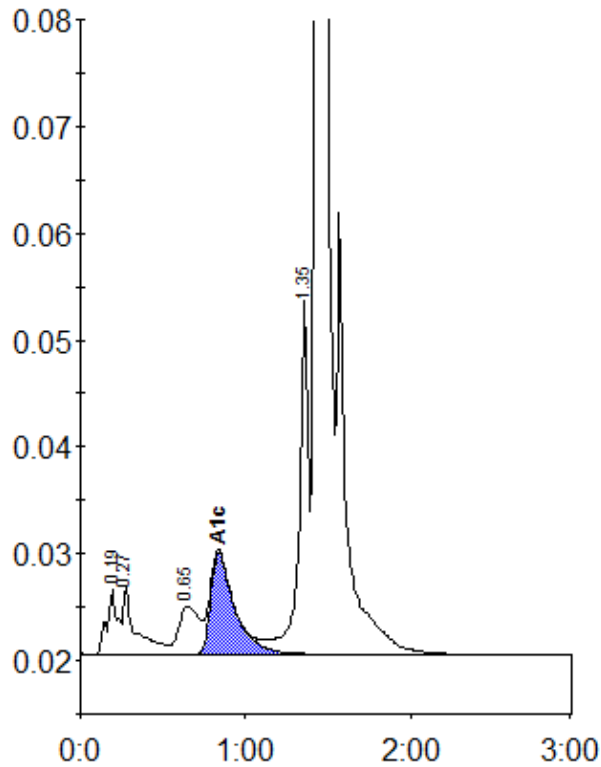

Peak table - ID: 10694214

Peak	R.time	Height	Area	Area %
A1a	0.19	6062	27926	1.2
A1b	0.27	6206	34167	1.4
LA1c/CHb-1	0.65	4470	37191	1.5
A1c	0.84	9535	96144	5.6
P3	1.35	33574	131518	5.4
A0	1.43	650579	2088627	86.5
Total Area:	2415573			

Concentration:	%
A1c	5.6