

Patient report

Bio-Rad DATE: 07/02/2020
D-10 TIME: 02:39 PM
S/N: #DJ4I016123 Software version: 4.30-2
Sample ID: 10694211
Injection date 07/02/2020 02:31 PM
Injection #: 23 Method: HbA1c
Rack #: --- Rack position: 2

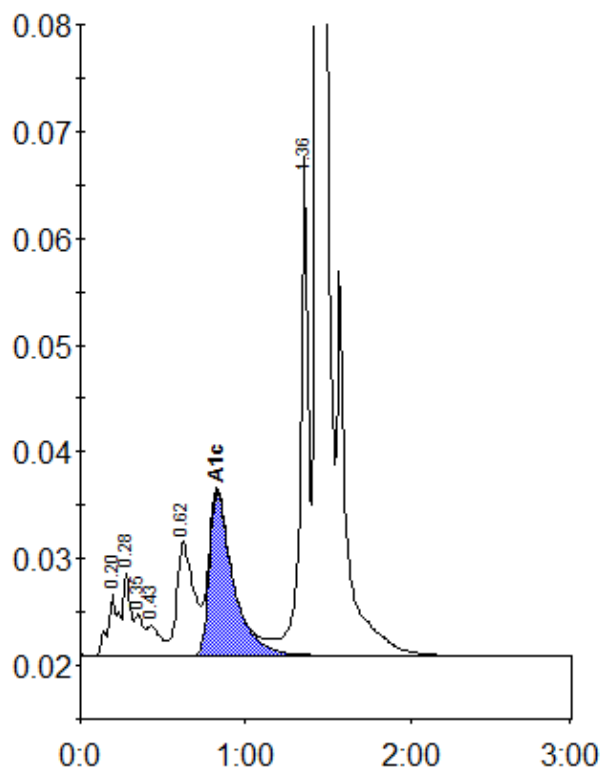

Peak table - ID: 10694211

Peak	R.time	Height	Area	Area %
A1a	0.20	5768	27415	1.3
A1b	0.28	7602	22981	1.1
Unknown	0.35	3904	14521	0.7
F	0.43	2793	14914	0.7
LA1c/CHb-1	0.62	10663	75358	3.5
A1c	0.83	15345	153943	9.6
P3	1.36	47314	158241	7.4
A0	1.44	548164	1681627	78.3
Total Area:		2148998		

Concentration:	%
A1c	9.6