

Patient report

Bio-Rad DATE: 07/02/2020
D-10 TIME: 04:05 PM
S/N: #DJ4I016123 Software version: 4.30-2
Sample ID: DPLTA00133099
Injection date 07/02/2020 03:57 PM
Injection #: 31 Method: HbA1c
Rack #: --- Rack position: 3

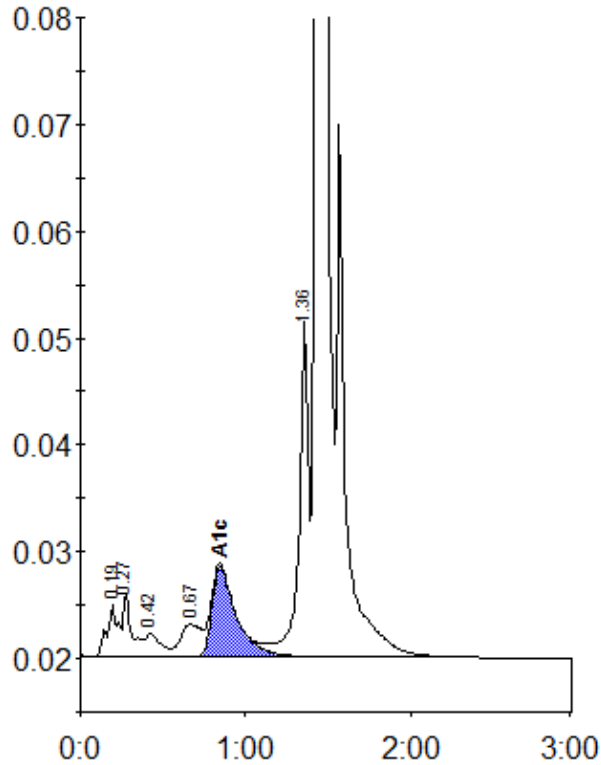

Peak table - ID: DPLTA00133099

Peak	R.time	Height	Area	Area %
A1a	0.19	4796	22731	1.0
A1b	0.27	5854	21090	0.9
F	0.42	2197	13733	0.6
LA1c/CHb-1	0.67	2985	26254	1.2
A1c	0.84	8480	86052	5.4
P3	1.36	31595	125692	5.6
A0	1.43	615566	1947127	86.8
Total Area:		2242680		

Concentration:	%
A1c	5.4