

# Patient report

Bio-Rad                      DATE: 07/02/2020  
D-10                         TIME: 03:25 PM  
S/N: #DJ4I016123        Software version: 4.30-2  
Sample ID:                 10698126  
Injection date             07/02/2020 03:11 PM  
Injection #: 28             Method: HbA1c  
Rack #: ---                 Rack position: 3

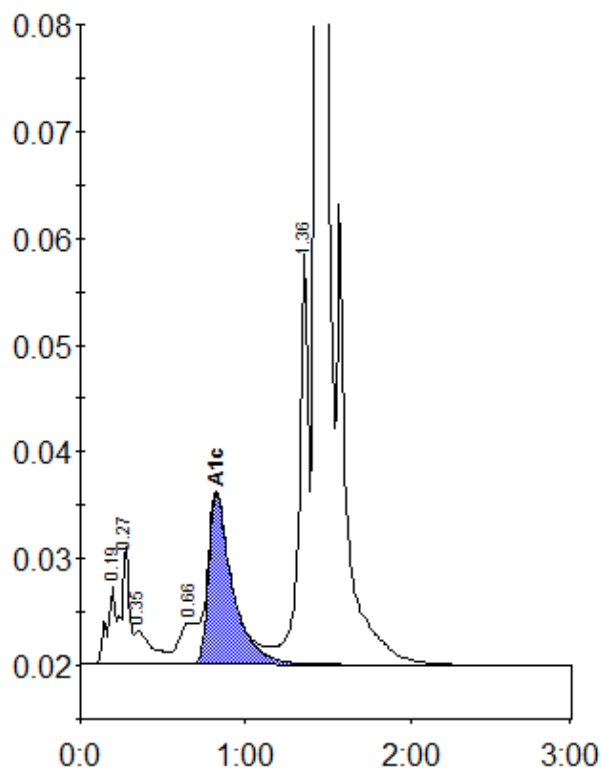

Peak table - ID: 10698126

| Peak        | R.time | Height | Area    | Area % |
|-------------|--------|--------|---------|--------|
| A1a         | 0.19   | 7311   | 27620   | 1.1    |
| A1b         | 0.27   | 10964  | 34065   | 1.3    |
| Unknown     | 0.35   | 3130   | 23606   | 0.9    |
| LA1c/CHb-1  | 0.66   | 3917   | 27740   | 1.1    |
| A1c         | 0.82   | 16002  | 160549  | 8.4    |
| P3          | 1.36   | 38656  | 151444  | 5.9    |
| A0          | 1.43   | 644142 | 2124354 | 83.3   |
| Total Area: |        |        | 2549380 |        |

| Concentration: | %   |
|----------------|-----|
| A1c            | 8.4 |