

Patient report

Bio-Rad DATE: 07/02/2020
D-10 TIME: 04:05 PM
S/N: #DJ4I016123 Software version: 4.30-2
Sample ID: 10702518
Injection date 07/02/2020 03:51 PM
Injection #: 29 Method: HbA1c
Rack #: --- Rack position: 1

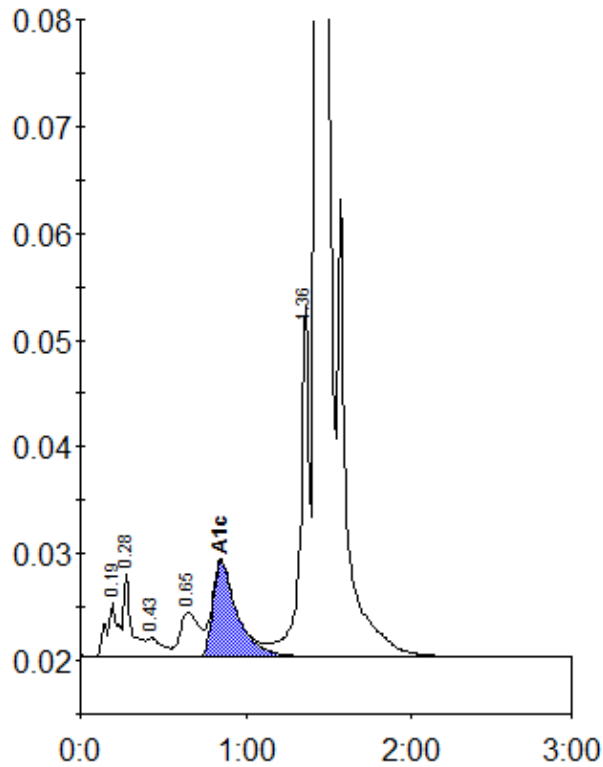

Peak table - ID: 10702518

Peak	R.time	Height	Area	Area %
A1a	0.19	5034	25005	1.0
A1b	0.28	7772	25813	1.1
F	0.43	1755	11584	0.5
LA1c/CHb-1	0.65	4137	33248	1.4
A1c	0.85	9003	91173	5.3
P3	1.36	32875	123051	5.1
A0	1.43	667147	2126610	87.3
Total Area:		2436483		

Concentration:	%
A1c	5.3