

Patient report

Bio-Rad DATE: 07/02/2020
D-10 TIME: 04:39 PM
S/N: #DJ4I016123 Software version: 4.30-2
Sample ID: 10698901
Injection date 07/02/2020 04:30 PM
Injection #: 40 Method: HbA1c
Rack #: --- Rack position: 4

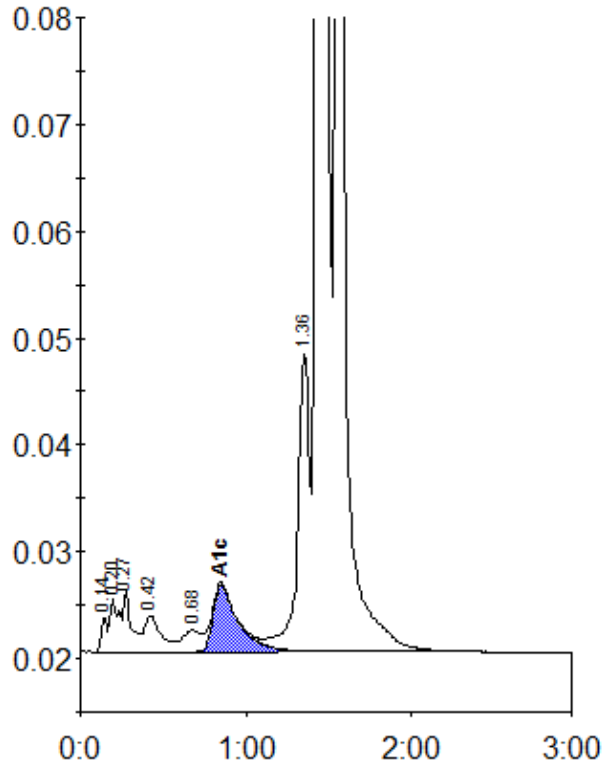

Peak table - ID: 10698901

| Peak | R.time | Height | Area | Area % |
|----------------|--------|---------|---------|--------|
| Unknown | 0.14 | 3230 | 8039 | 0.3 |
| A1a | 0.20 | 4966 | 18791 | 0.7 |
| A1b | 0.27 | 5659 | 18541 | 0.7 |
| F | 0.42 | 3413 | 24548 | 0.9 |
| LA1c/CHb-1 | 0.68 | 2000 | 16761 | 0.6 |
| A1c | 0.85 | 6299 | 66693 | 5.2 |
| P3 | 1.36 | 27799 | 139985 | 5.3 |
| A0 | 1.44 | 563048 | 1557911 | 59.0 |
| Variant-Window | 1.56 | 303214 | 790355 | 29.9 |
| Total Area: | | 2641623 | | |

| | |
|----------------|-----|
| Concentration: | % |
| A1c | 5.2 |