

Patient report

Bio-Rad DATE: 07/01/2020
D-10 TIME: 03:23 PM
S/N: #DJ4I016123 Software version: 4.30-2
Sample ID: 10698118
Injection date 07/01/2020 03:19 PM
Injection #: 28 Method: HbA1c
Rack #: --- Rack position: 1

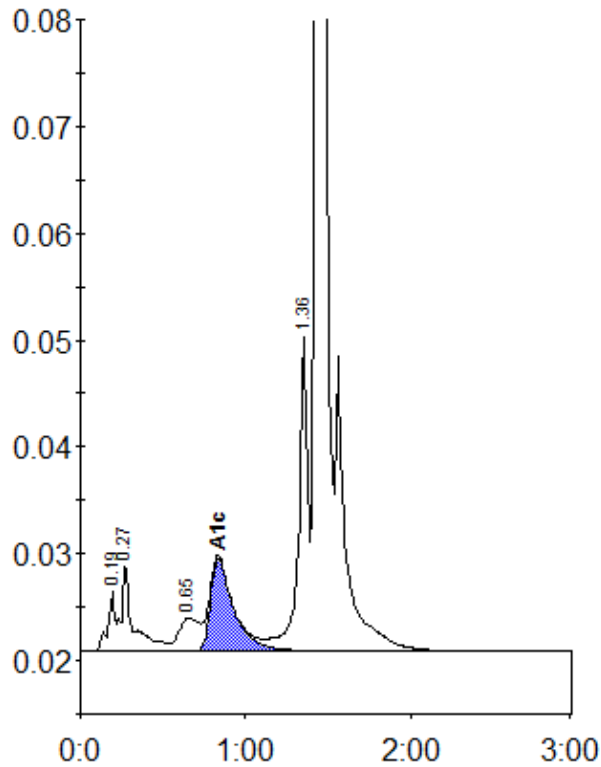

Peak table - ID: 10698118

Peak	R.time	Height	Area	Area %
A1a	0.19	5682	16801	0.9
A1b	0.27	8384	39535	2.2
LA1c/CHb-1	0.65	3098	27377	1.5
A1c	0.83	8706	85095	6.8
P3	1.36	29415	115820	6.5
A0	1.43	512078	1490245	84.0
Total Area:		1774874		

Concentration:	%
A1c	6.8